



Dr Paws Hospital

Al Farouk Mall (Front Iqraa Book Store), +201117873666, New Cairo,
1st Settlement, Banafseg10
Cairo, 11865, Egypt
+20 10 08886446, drpaws.hospital@gmail.com

Powered by **ZoetisDx**

Patient: Ice - 11, Dog, 0 Year(s) 2 Month(s), Male Intact

Owner:

Requesting Vet: sohila

VETSCAN HM5c - Hematology

Test	26/03/26 6:27 PM HM5	Reference Interval	Graph
WBC	14.41 10 ⁹ /l	6 - 17	
LYM	2.45 10 ⁹ /l	1 - 4.8	
MON	0.54 10 ⁹ /l	0.2 - 1.5	
NEU	11.22 10 ⁹ /l	3 - 12	
EOS	0.14 10 ⁹ /l	0 - 0.8	
BAS	0.06 10 ⁹ /l	0 - 0.4	
LYM%	17.0 %		
MON%	3.7 %		
NEU%	77.9 %		
EOS%	1.0 %		
BAS%	0.4 %		
RBC	5.71 10 ¹² /l	5.5 - 8.5	
HGB	12.0 g/dl	12 - 18	Low
HCT	32.84 %	37 - 55	Low
MCV	58 fl	60 - 77	Low
MCH	21.0 pg	19.5 - 24.5	
MCHC	36.4 g/dl	31 - 39	
RDWc	28.2 %	14 - 20	High
RDWs	53.1 fl		
PLT	438 10 ⁹ /l	165 - 500	
MPV	10.2 fl	3.9 - 11.1	
PCT	0.45 %		
PDWc	40.3 %		
PDWs	19.7 fl		



Dr Paws Hospital

Al Farouk Mall (Front Iqraa Book Store), +201117873666, New Cairo,
1st Settlement, Banafseg10
Cairo, 11865, Egypt
+20 10 08886446, drpaws.hospital@gmail.com

Powered by **ZoetisDx**

Patient: Ice - 11, Dog, 0 Year(s) 2 Month(s), Male Intact

Owner:

Requesting Vet: sohila

VETSCAN HM5c - Hematology

Test	26/03/26 6:27 PM HM5	Reference Interval	Graph
------	----------------------------	--------------------	-------

PLT histogram

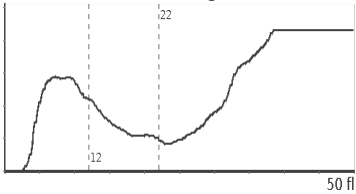

RBC histogram

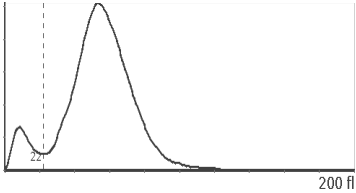

WBC histogram

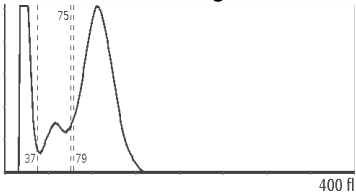

EOS histogram

