



Hematology Analysis Report

Patient: brownny Species: Canine Patient ID: 1709
 Client: omar Gender: Male Sample No.: 1708
 Doctor: abdelrahman Age: 10Months Time of analysis: 2025/12/19 22:50

Para.	Current result	Ref. Ranges
WBC	9.44 10 ³ /uL	6.00-17.00
Neu#	5.97 10 ³ /uL	3.62-12.30
Lym#	2.40 10 ³ /uL	0.83-4.91
Mon#	0.63 10 ³ /uL	0.14-1.97
Eos#	0.44 10 ³ /uL	0.04-1.62
Bas#	0.00 10 ³ /uL	0.00-0.12
Neu%	63.2 %	52.0-81.0
Lym%	25.4 %	12.0-33.0
Mon%	6.8 %	2.0-13.0
Eos%	4.6 %	0.5-10.0
Bas%	0.0 %	0.0-1.3
RBC	6.81 10 ⁶ /uL	5.10-8.50
HGB	17.2 g/dL	11.0-19.0
HCT	50.1 %	33.0-56.0
MCV	73.6 fL	60.0-76.0
MCH	25.2 pg	20.0-27.0
MCHC	34.2 g/dL	30.0-38.0
RDW-CV L	11.6 %	12.5-17.2
RDW-SD L	32.8 fL	33.2-46.3
PLT	214 10 ³ /uL	117-490
MPV	11.0 fL	8.0-14.1
PDW	15.4	12.0-17.5
PCT	0.235 %	0.090-0.580

Operator:Administrator

The results only applies to this test sample.

Test Instrument: Mindray BC-5000 Vet

Time of Printing: 2025-12-19 09:15:41



Dr Paws Hospital
 Banafseg 9 el farouk mall 1st settelment
 201117873666 / 201008886446

Global Pioneer of Comprehensive Animal Medical Solutions
 Better healthcare for all - Since 1991





Hematology Analysis Report

Patient:	browny	Species:	Canine	Patient ID:	1709
Client:	omar	Gender:	Male	Sample No.:	1708
Doctor:	abdelrahman	Age:	10Months	Time of analysis:	2025/12/19 22:50

WBC Scattergram

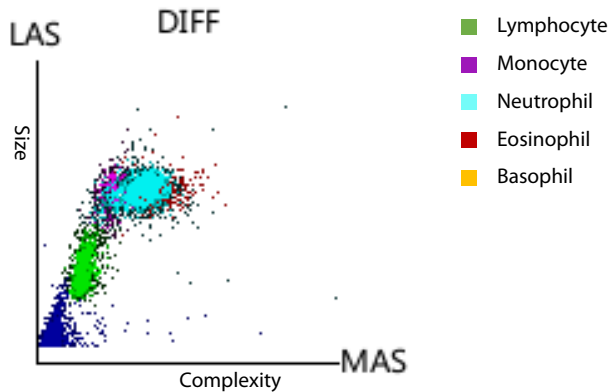

WBC Histogram

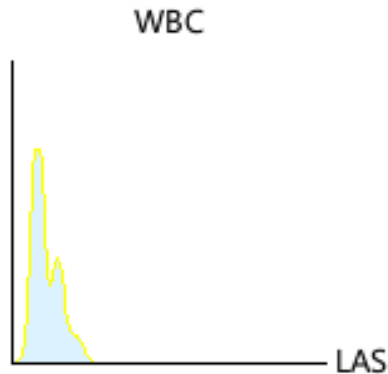

RBC Histogram

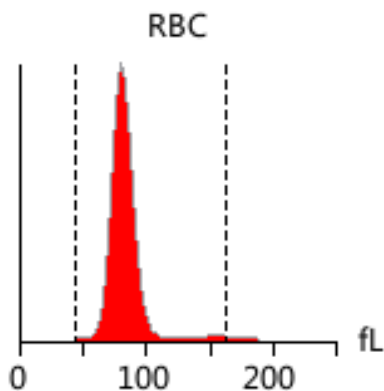

PLT Histogram

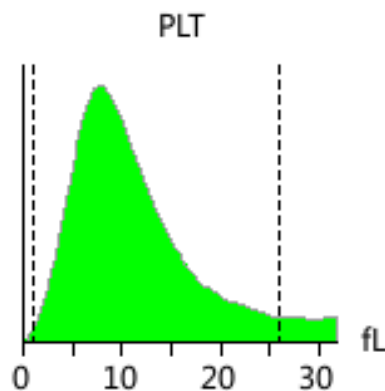

Diagnosis implications: No obvious abnormality is found. Regular physical examination is recommended

Note: Due to the complexity and individuality of disease diagnosis, the report interpretation is only for your reference. Please consult your doctors for clinical diagnosis results. The results only applies to this test sample.

Test Instrument: Mindray BC-5000 Vet Time of Printing: 2025-12-19 09:15:41



Dr Paws Hospital
Banafseg 9 el farouk mall 1st settelment
201117873666 / 201008886446

Global Pioneer of Comprehensive Animal Medical Solutions
Better healthcare for all - Since 1991

