



Hematology Analysis Report

Patient: GABI Species: Feline Patient ID: 6676
 Client: Nahla alaa Gender: Female Sample No.: 004
 Doctor: abdelrahman Age: 3Years Time of analysis: 2026/01/11 20:04

Para.	Current result	Ref. Ranges
WBC L	5.41 10 ³ /uL	5.50-19.50
Neu#	3.22 10 ³ /uL	3.12-12.58
Lym#	1.95 10 ³ /uL	0.73-7.86
Mon# L	0.06 10 ³ /uL	0.07-1.36
Eos#	0.18 10 ³ /uL	0.06-1.93
Bas#	0.00 10 ³ /uL	0.00-0.12
Neu%	59.4 %	38.0-80.0
Lym%	35.9 %	12.0-45.0
Mon%	1.2 %	1.0-8.0
Eos%	3.5 %	1.0-11.0
Bas%	0.0 %	0.0-1.2
RBC	10.13 10 ⁶ /uL	4.60-10.20
HGB	14.9 g/dL	8.5-15.3
HCT	41.9 %	26.0-47.0
MCV	41.4 fL	38.0-54.0
MCH	14.7 pg	11.8-18.0
MCHC	35.6 g/dL	29.0-36.0
RDW-CV	17.6 %	16.0-23.0
RDW-SD	29.2 fL	26.4-43.1
PLT	106 10 ³ /uL	100-518
MPV	13.1 fL	9.9-16.3
PDW	15.8	12.0-17.5
PCT	0.138 %	0.090-0.700

Operator:Administrator

The results only applies to this test sample.

Test Instrument: Mindray BC-5000 Vet

Time of Printing: 2026-01-11 05:11:55



Dr Paws Hospital
 Banafseg 9 el farouk mall 1st settelment
 201117873666 / 201008886446

Global Pioneer of Comprehensive Animal Medical Solutions
 Better healthcare for all - Since 1991





Hematology Analysis Report

Patient:	GABI	Species:	Feline	Patient ID:	6676
Client:	Nahla alaa	Gender:	Female	Sample No.:	004
Doctor:	abdelrahman	Age:	3Years	Time of analysis:	2026/01/11 20:04

WBC Scattergram

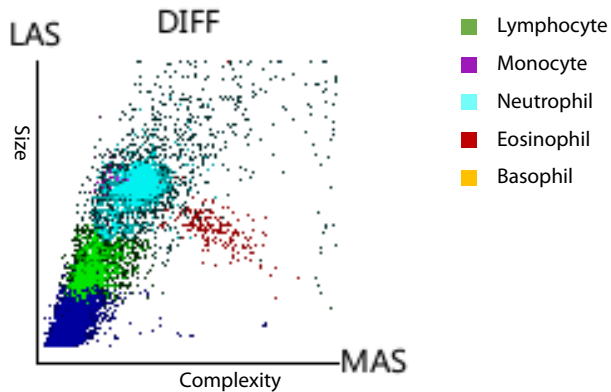

WBC Histogram

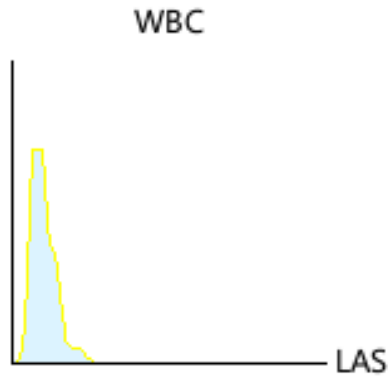

RBC Histogram

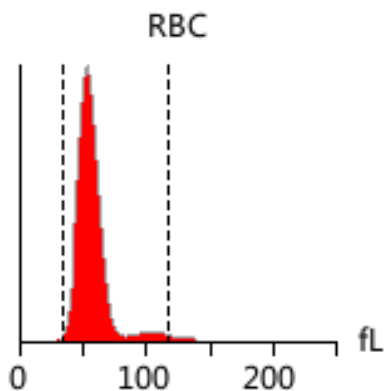

PLT Histogram

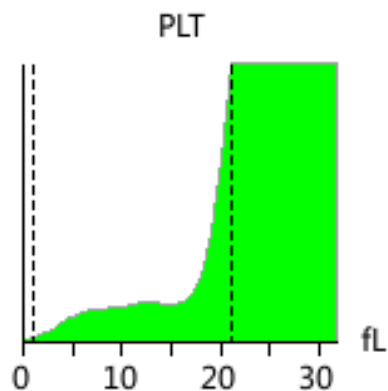

Diagnosis implications: No obvious abnormality is found. Regular physical examination is recommended

Note: Due to the complexity and individuality of disease diagnosis, the report interpretation is only for your reference. Please consult your doctors for clinical diagnosis results. The results only applies to this test sample.

Test Instrument: Mindray BC-5000 Vet Time of Printing: 2026-01-11 05:11:55



Dr Paws Hospital
Banafseg 9 el farouk mall 1st settelment
201117873666 / 201008886446

Global Pioneer of Comprehensive Animal Medical Solutions
Better healthcare for all - Since 1991

mindray
animal medical