



Hematology Analysis Report

Patient: gigi Species: Feline Patient ID: 01555461460
 Client: zeyad ayman Gender: Male Sample No.: 1125
 Doctor: ahmed bahr Age: 1Years Time of analysis: 2024/10/03 01:25

Para.	Current result	Ref. Ranges
WBC	10.65 10 ³ /uL	5.50-19.50
Neu# L	2.86 10 ³ /uL	3.12-12.58
Lym#	6.96 10 ³ /uL	0.73-7.86
Mon# L	0.06 10 ³ /uL	0.07-1.36
Eos#	0.77 10 ³ /uL	0.06-1.93
Bas#	0.00 10 ³ /uL	0.00-0.12
Neu% L	26.8 %	38.0-80.0
Lym% H	65.4 %	12.0-45.0
Mon% L	0.6 %	1.0-8.0
Eos%	7.2 %	1.0-11.0
Bas%	0.0 %	0.0-1.2
RBC H	10.64 10 ⁶ /uL	4.60-10.20
HGB	13.7 g/dL	8.5-15.3
HCT	36.3 %	26.0-47.0
MCV L	34.1 fL	38.0-54.0
MCH	12.9 pg	11.8-18.0
MCHC H	37.7 g/dL	29.0-36.0
RDW-CV	21.5 %	16.0-23.0
RDW-SD	30.6 fL	26.4-43.1
PLT	272 10 ³ /uL	100-518
MPV	10.3 fL	9.9-16.3
PDW	13.8	12.0-17.5
PCT	0.280 %	0.090-0.700

Operator:Administrator

The results only applies to this test sample.

Test Instrument: Mindray BC-5000 Vet

Time of Printing: 2025-10-02 10:31:15



Dr Paws Hospital
 Banafseg 9 el farouk mall 1st settelment
 201117873666 / 201008886446

Global Pioneer of Comprehensive Animal Medical Solutions
 Better healthcare for all - Since 1991





Hematology Analysis Report

Patient:	gigi	Species:	Feline	Patient ID:	01555461460
Client:	zeyad ayman	Gender:	Male	Sample No.:	1125
Doctor:	ahmed bahr	Age:	1Years	Time of analysis:	2024/10/03 01:25

WBC Scattergram

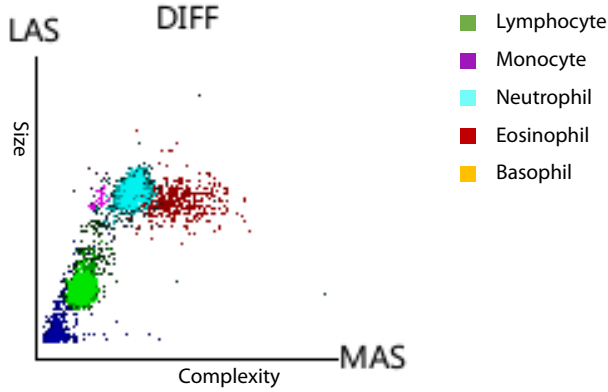

WBC Histogram

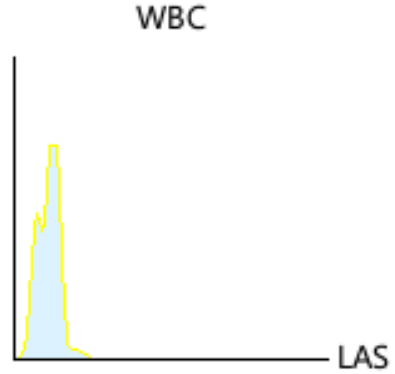

RBC Histogram

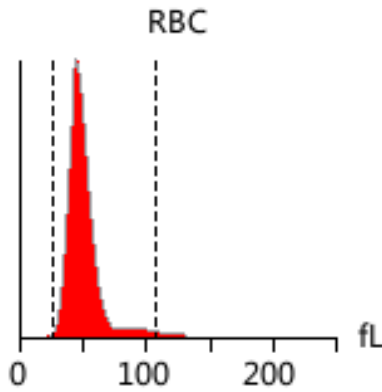

PLT Histogram

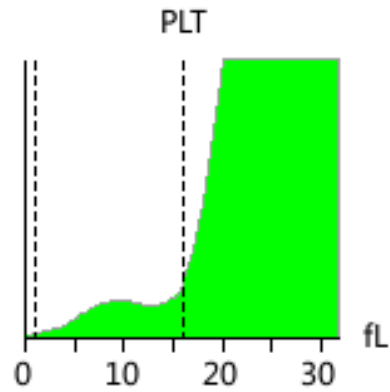

Diagnosis **Microcytosis**
implications:

Report Explain.

Microcytosis

It occurs in iron deficiency anemia, sideroblastic anemia, and portal vein shunt

Note: Due to the complexity and individuality of disease diagnosis, the report interpretation is only for your reference. Please consult your doctors for clinical diagnosis results. The results only applies to this test sample.

Test Instrument: Mindray BC-5000 Vet

Time of Printing: 2025-10-02 10:31:15



Dr Paws Hospital
 Banafseg 9 el farouk mall 1st settelment
 201117873666 / 201008886446

Global Pioneer of Comprehensive Animal Medical Solutions
 Better healthcare for all - Since 1991

