



Hematology Analysis Report

Patient: calico cat Species: Feline Patient ID:
 Client: jana tamer Gender: Female Sample No.: 6709
 Doctor: Age: 2Months Time of analysis: 2024/11/06 23:08

Para.	Current result	Ref. Ranges
WBC	15.82 10 ³ /uL	5.50-19.50
Neu# H	14.47 10 ³ /uL	3.12-12.58
Lym#	0.99 10 ³ /uL	0.73-7.86
Mon#	0.10 10 ³ /uL	0.07-1.36
Eos#	0.26 10 ³ /uL	0.06-1.93
Bas#	0.00 10 ³ /uL	0.00-0.12
Neu% H	91.5 %	38.0-80.0
Lym% L	6.3 %	12.0-45.0
Mon% L	0.6 %	1.0-8.0
Eos%	1.6 %	1.0-11.0
Bas%	0.0 %	0.0-1.2
RBC	7.68 10 ⁶ /uL	4.60-10.20
HGB	10.5 g/dL	8.5-15.3
HCT	28.5 %	26.0-47.0
MCV L	37.1 fL	38.0-54.0
MCH	13.7 pg	11.8-18.0
MCHC H	36.9 g/dL	29.0-36.0
RDW-CV	21.5 %	16.0-23.0
RDW-SD	32.5 fL	26.4-43.1
PLT L	96 10 ³ /uL	100-518
MPV	11.5 fL	9.9-16.3
PDW	14.4	12.0-17.5
PCT	0.111 %	0.090-0.700

Operator:Administrator

The results only applies to this test sample.

Test Instrument: Mindray BC-5000 Vet

Time of Printing: 2025-11-06 08:14:06



Dr Paws Hospital
 Banafseg 9 el farouk mall 1st settelment
 201117873666 / 201008886446

Global Pioneer of Comprehensive Animal Medical Solutions
 Better healthcare for all - Since 1991





Hematology Analysis Report

Patient: calico cat	Species: Feline	Patient ID:
Client: jana tamer	Gender: Female	Sample No.: 6709
Doctor:	Age: 2Months	Time of analysis: 2024/11/06 23:08

WBC Scattergram

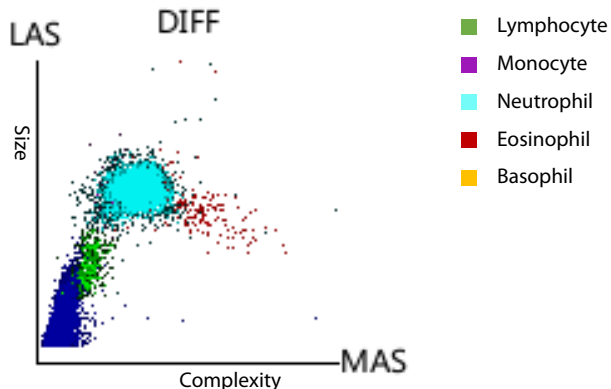

WBC Histogram

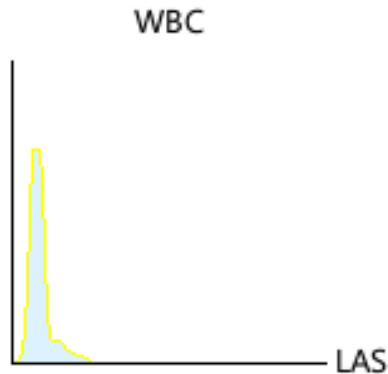

RBC Histogram

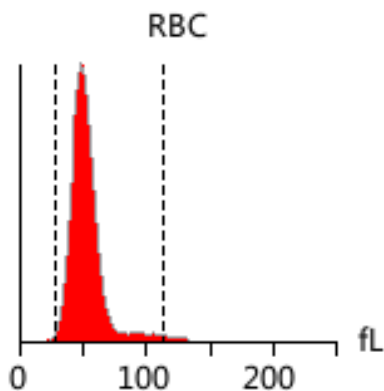

PLT Histogram

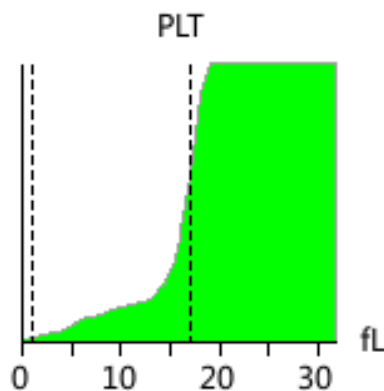

Diagnosis implications: No obvious abnormality is found. Regular physical examination is recommended

Note: Due to the complexity and individuality of disease diagnosis, the report interpretation is only for your reference. Please consult your doctors for clinical diagnosis results. The results only applies to this test sample.

Test Instrument: Mindray BC-5000 Vet Time of Printing: 2025-11-06 08:14:06



Dr Paws Hospital
Banafseg 9 el farouk mall 1st settelment
201117873666 / 201008886446

Global Pioneer of Comprehensive Animal Medical Solutions
Better healthcare for all - Since 1991

