



Dr Paws Hospital

Al Farouk Mall (Front Iqraa Book Store), +201117873666, New Cairo,
 1st Settlement, Banafseg10
 Cairo, 11865, Egypt
 +20 10 08886446, drpaws.hospital@gmail.com

Powered by **ZoetisDx**

Patient: lili - 01031579755, Dog, Female Intact

Owner:

Requesting Vet: None

VETSCAN HM5c - Hematology

Test	27/03/26 11:11 PM HM5	Reference Interval	Graph
WBC	16.93 10 ⁹ /l	6 - 17	
LYM	0.93 10 ⁹ /l	1 - 4.8	Low
MON	0.88 10 ⁹ /l	0.2 - 1.5	
NEU	15.10 10 ⁹ /l	3 - 12	High
EOS	0.01 10 ⁹ /l	0 - 0.8	
BAS	0.00 10 ⁹ /l	0 - 0.4	
LYM%	5.5 %		
MON%	5.2 %		
NEU%	89.2 %		
EOS%	0.1 %		
BAS%	0.0 %		
RBC	8.69 10 ¹² /l	5.5 - 8.5	High
HGB	24.4 g/dl	12 - 18	High
HCT	57.20 %	37 - 55	High
MCV	66 fl	60 - 77	
MCH	28.1 pg	19.5 - 24.5	High
MCHC	42.7 g/dl	31 - 39	High
RDWc	18.2 %	14 - 20	
RDWs	39.1 fl		
PLT	309 10 ⁹ /l	165 - 500	
MPV	8.3 fl	3.9 - 11.1	
PCT	0.26 %		
PDWc	34.8 %		
PDWs	11.6 fl		



Dr Paws Hospital

Al Farouk Mall (Front Iqraa Book Store), +20117873666, New Cairo,
1st Settlement, Banafseg10
Cairo, 11865, Egypt
+20 10 08886446, drpaws.hospital@gmail.com

Powered by **ZoetisDx**

Patient: lili - 01031579755, Dog, Female Intact

Owner:

Requesting Vet: None

VETSCAN HM5c - Hematology

Test	27/03/26 11:11 PM HM5	Reference Interval	Graph
------	-----------------------------	--------------------	-------

PLT histogram

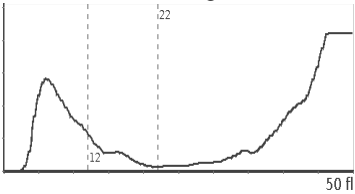

RBC histogram

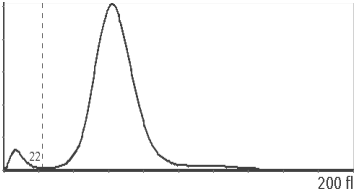

WBC histogram

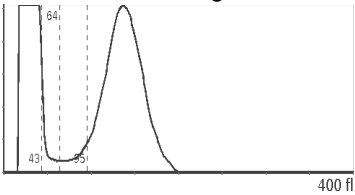

EOS histogram

