



Hematology Analysis Report

Patient: bella Species: Canine Patient ID: 123
 Client: Razan Gender: Female Sample No.: 7005
 Doctor: Amal Age: 10Years Time of analysis: 2024/09/02 16:35

Para.	Current result	Ref. Ranges		
WBC	13.64 10 ³ /uL	6.00-17.00		
Neu#	11.09 10 ³ /uL	3.62-12.30		
Lym#	1.80 10 ³ /uL	0.83-4.91		
Mon#	0.34 10 ³ /uL	0.14-1.97		
WBC Para.	Eos#	0.41 10 ³ /uL		
	Bas#	0.00 10 ³ /uL		
	Neu%	H 81.3 %	52.0-81.0	
	Lym%	13.2 %	12.0-33.0	
	Mon%	2.5 %	2.0-13.0	
	Eos%	3.0 %	0.5-10.0	
Bas%	0.0 %	0.0-1.3		
RBC Para.	RBC	6.85 10 ⁶ /uL	5.10-8.50	
	HGB	16.4 g/dL	11.0-19.0	
	HCT	43.3 %	33.0-56.0	
	MCV	63.2 fL	60.0-76.0	
	MCH	23.9 pg	20.0-27.0	
	MCHC	37.8 g/dL	30.0-38.0	
	RDW-CV	13.9 %	12.5-17.2	
	RDW-SD	35.3 fL	33.2-46.3	
PLT Para.	PLT	407 10 ³ /uL	117-490	
	MPV	9.1 fL	8.0-14.1	
	PDW	15.2	12.0-17.5	
	PCT	0.371 %	0.090-0.580	

Operator:Administrator

The results only applies to this test sample.

Test Instrument: Mindray BC-5000 Vet

Time of Printing: 2025-09-02 01:44:22



DR PAWS VET CLINIC
 Banafseg 9 el farouk mall 1st settelment
 01008886446

Global Pioneer of Comprehensive Animal Medical Solutions
 Better healthcare for all - Since 1991





Hematology Analysis Report

Patient:	bella	Species:	Canine	Patient ID:	123
Client:	Razan	Gender:	Female	Sample No.:	7005
Doctor:	Amal	Age:	10Years	Time of analysis:	2024/09/02 16:35

WBC Scattergram

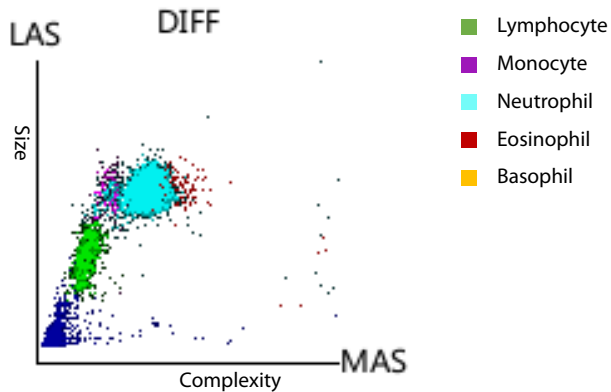

WBC Histogram

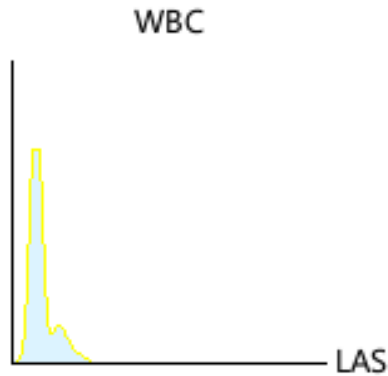

RBC Histogram

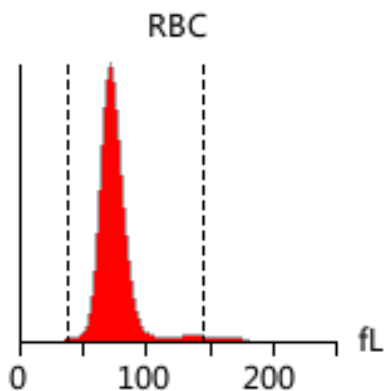

PLT Histogram

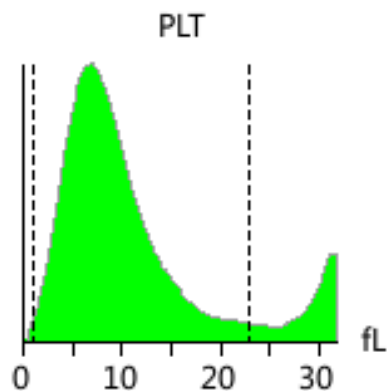

Diagnosis implications: No obvious abnormality is found. Regular physical examination is recommended

Note: Due to the complexity and individuality of disease diagnosis, the report interpretation is only for your reference. Please consult your doctors for clinical diagnosis results. The results only applies to this test sample.

Test Instrument: Mindray BC-5000 Vet Time of Printing: 2025-09-02 01:44:22



DR PAWS VET CLINIC
Banafseg 9 el farouk mall 1st settelment
01008886446

Global Pioneer of Comprehensive Animal Medical Solutions
Better healthcare for all - Since 1991

