



Hematology Analysis Report

Patient: stray cat Species: Feline Patient ID: Client: halaa alaa Gender: Male Sample No.: 003 Doctor: dr shaimaa Age: 3Years Time of analysis: 2024/10/03 21:11

Para.	Current result	Ref. Ranges
WBC	13.33 10 ³ /uL	5.50-19.50
Neu#	11.68 10 ³ /uL	3.12-12.58
Lym#	1.53 10 ³ /uL	0.73-7.86
Mon# L	0.05 10 ³ /uL	0.07-1.36
Eos#	0.07 10 ³ /uL	0.06-1.93
Bas#	0.00 10 ³ /uL	0.00-0.12
Neu% H	87.7 %	38.0-80.0
Lym% L	11.5 %	12.0-45.0
Mon% L	0.4 %	1.0-8.0
Eos% L	0.4 %	1.0-11.0
Bas%	0.0 %	0.0-1.2
RBC	8.90 10 ⁶ /uL	4.60-10.20
HGB	11.4 g/dL	8.5-15.3
HCT	31.7 %	26.0-47.0
MCV L	35.6 fL	38.0-54.0
MCH	12.8 pg	11.8-18.0
MCHC	36.0 g/dL	29.0-36.0
RDW-CV	22.0 %	16.0-23.0
RDW-SD	32.3 fL	26.4-43.1
PLT	393 10 ³ /uL	100-518
MPV	11.1 fL	9.9-16.3
PDW	13.3	12.0-17.5
PCT	0.436 %	0.090-0.700

Operator:Administrator

The results only applies to this test sample. Test Instrument: Mindray BC-5000 Vet Time of Printing: 2025-10-03 06:16:36



Dr Paws Hospital
Banafseg 9 el farouk mall 1st settelment
201117873666 / 201008886446

Global Pioneer of Comprehensive Animal Medical Solutions
Better healthcare for all - Since 1991





Hematology Analysis Report

Patient:	stray cat	Species:	Feline	Patient ID:	
Client:	halaa alaa	Gender:	Male	Sample No.:	003
Doctor:	dr shaimaa	Age:	3Years	Time of analysis:	2024/10/03 21:11

WBC Scattergram

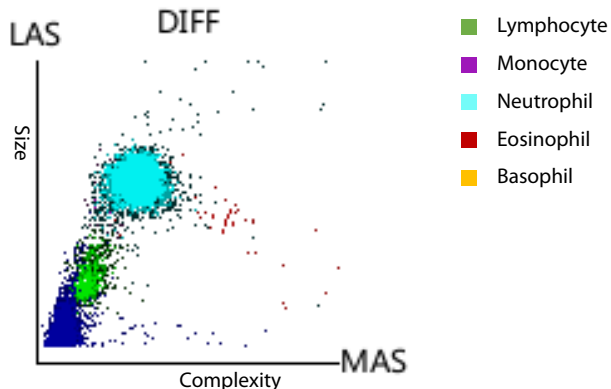

WBC Histogram

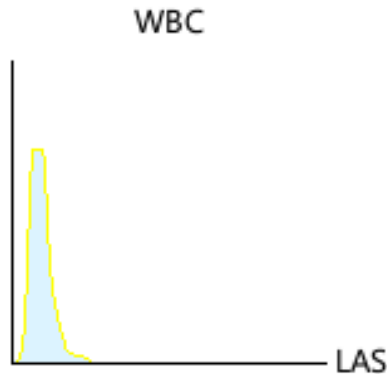

RBC Histogram

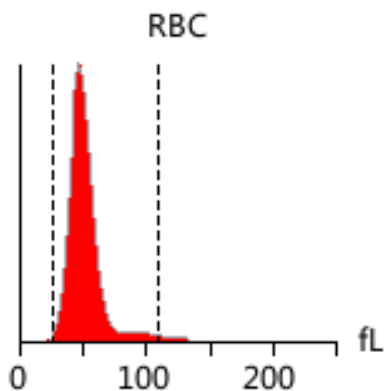

PLT Histogram

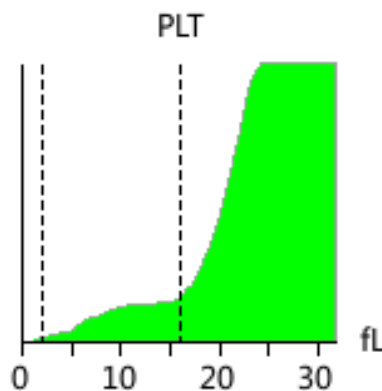

Diagnosis implications: No obvious abnormality is found. Regular physical examination is recommended

Note: Due to the complexity and individuality of disease diagnosis, the report interpretation is only for your reference. Please consult your doctors for clinical diagnosis results. The results only applies to this test sample.

Test Instrument: Mindray BC-5000 Vet Time of Printing: 2025-10-03 06:16:36



Dr Paws Hospital
Banafseg 9 el farouk mall 1st settelment
201117873666 / 201008886446

Global Pioneer of Comprehensive Animal Medical Solutions
Better healthcare for all - Since 1991

