



Hematology Analysis Report

Patient: simba Species: Canine Patient ID: 01102999949
 Client: farida mohamed Gender: Male Sample No.: 7414
 Doctor: dr mayan Age: 6Years Time of analysis: 2024/11/12 19:18

Para.	Current result	Ref. Ranges
WBC L	5.74 10 ³ /uL	6.00-17.00
Neu# L	3.19 10 ³ /uL	3.62-12.30
Lym#	1.96 10 ³ /uL	0.83-4.91
Mon#	0.18 10 ³ /uL	0.14-1.97
Eos#	0.41 10 ³ /uL	0.04-1.62
Bas#	0.00 10 ³ /uL	0.00-0.12
Neu%	55.5 %	52.0-81.0
Lym% H	34.1 %	12.0-33.0
Mon%	3.1 %	2.0-13.0
Eos%	7.2 %	0.5-10.0
Bas%	0.1 %	0.0-1.3
RBC	8.14 10 ⁶ /uL	5.10-8.50
HGB	18.9 g/dL	11.0-19.0
HCT	52.0 %	33.0-56.0
MCV	63.9 fL	60.0-76.0
MCH	23.2 pg	20.0-27.0
MCHC	36.3 g/dL	30.0-38.0
RDW-CV	14.8 %	12.5-17.2
RDW-SD	36.9 fL	33.2-46.3
PLT	470 10 ³ /uL	117-490
MPV	8.6 fL	8.0-14.1
PDW	15.5	12.0-17.5
PCT	0.406 %	0.090-0.580

Operator:Administrator

The results only applies to this test sample.

Test Instrument: Mindray BC-5000 Vet

Time of Printing: 2025-11-12 04:34:42



Dr Paws Hospital
 Banafseg 9 el farouk mall 1st settelment
 201117873666 / 201008886446

Global Pioneer of Comprehensive Animal Medical Solutions
 Better healthcare for all - Since 1991





Hematology Analysis Report

Patient:	simba	Species:	Canine	Patient ID:	01102999949
Client:	farida mohamed	Gender:	Male	Sample No.:	7414
Doctor:	dr mayan	Age:	6Years	Time of analysis:	2024/11/12 19:18

WBC Scattergram

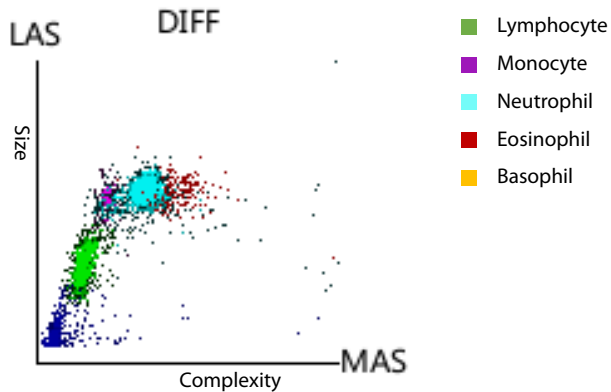

WBC Histogram

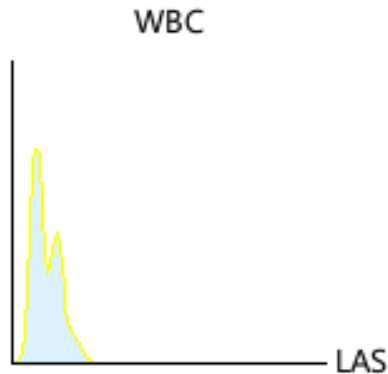

RBC Histogram

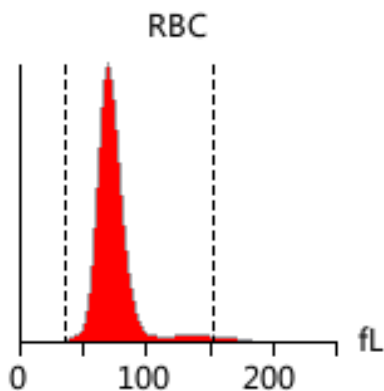

PLT Histogram

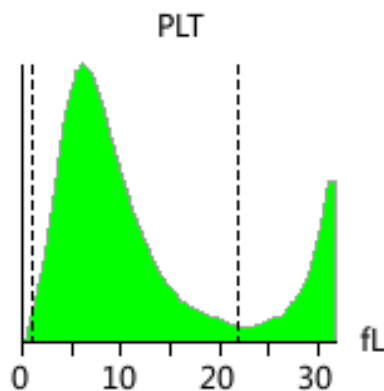

Diagnosis implications: No obvious abnormality is found. Regular physical examination is recommended

Note: Due to the complexity and individuality of disease diagnosis, the report interpretation is only for your reference. Please consult your doctors for clinical diagnosis results. The results only applies to this test sample.

Test Instrument: Mindray BC-5000 Vet Time of Printing: 2025-11-12 04:34:42



Dr Paws Hospital
Banafseg 9 el farouk mall 1st settelment
201117873666 / 201008886446

Global Pioneer of Comprehensive Animal Medical Solutions
Better healthcare for all - Since 1991

