



Hematology Analysis Report

Patient: Tommy Species: Feline Patient ID:
 Client: Nadia Alkady Gender: Male Sample No.: 448
 Doctor: Dr. Maryam Elhady Age: 2Years Time of analysis: 2024/10/21 15:10

Para.	Current result	Ref. Ranges
WBC	8.82 10 ³ /uL	5.50-19.50
Neu#	5.91 10 ³ /uL	3.12-12.58
Lym#	2.46 10 ³ /uL	0.73-7.86
Mon# L	0.04 10 ³ /uL	0.07-1.36
Eos#	0.41 10 ³ /uL	0.06-1.93
Bas#	0.00 10 ³ /uL	0.00-0.12
Neu%	67.0 %	38.0-80.0
Lym%	27.9 %	12.0-45.0
Mon% L	0.5 %	1.0-8.0
Eos%	4.6 %	1.0-11.0
Bas%	0.0 %	0.0-1.2
RBC H	11.47 10 ⁶ /uL	4.60-10.20
HGB	14.6 g/dL	8.5-15.3
HCT	39.7 %	26.0-47.0
MCV L	34.6 fL	38.0-54.0
MCH	12.8 pg	11.8-18.0
MCHC H	36.8 g/dL	29.0-36.0
RDW-CV	17.2 %	16.0-23.0
RDW-SD L	24.7 fL	26.4-43.1
PLT	332 10 ³ /uL	100-518
MPV	11.6 fL	9.9-16.3
PDW	14.0	12.0-17.5
PCT	0.383 %	0.090-0.700

Operator:Administrator

The results only applies to this test sample.

Test Instrument: Mindray BC-5000 Vet

Time of Printing: 2025-10-21 00:13:34



Dr Paws Hospital
 Banafseg 9 el farouk mall 1st settelment
 201117873666 / 201008886446

Global Pioneer of Comprehensive Animal Medical Solutions
 Better healthcare for all - Since 1991





Hematology Analysis Report

Patient:	Tommy	Species:	Feline	Patient ID:	
Client:	Nadia Alkady	Gender:	Male	Sample No.:	448
Doctor:	Dr. Maryam Elhady	Age:	2Years	Time of analysis:	2024/10/21 15:10

WBC Scattergram

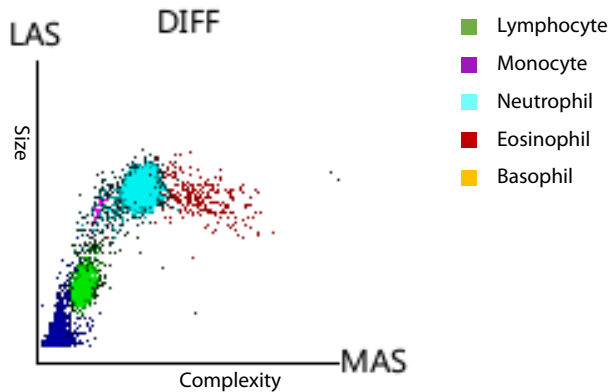

WBC Histogram

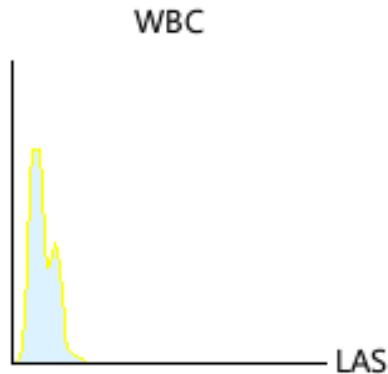

RBC Histogram

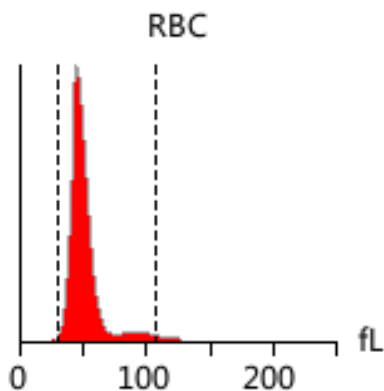

PLT Histogram

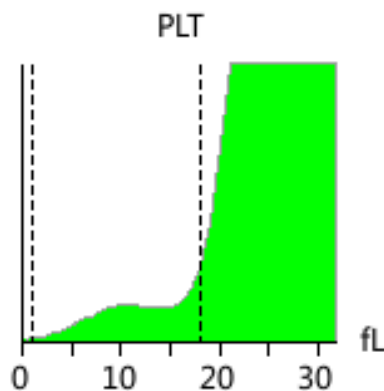

Diagnosis implications: No obvious abnormality is found. Regular physical examination is recommended

Note: Due to the complexity and individuality of disease diagnosis, the report interpretation is only for your reference. Please consult your doctors for clinical diagnosis results. The results only applies to this test sample.

Test Instrument: Mindray BC-5000 Vet Time of Printing: 2025-10-21 00:13:34



Dr Paws Hospital
Banafseg 9 el farouk mall 1st settelment
201117873666 / 201008886446

Global Pioneer of Comprehensive Animal Medical Solutions
Better healthcare for all - Since 1991

