



Hematology Analysis Report

Patient: oreo Species: Canine Patient ID:
 Client: nour Gender: Male Sample No.: 3648
 Doctor: dr shaimaa Age: 5Years Time of analysis: 2024/12/09 19:38

Para.	Current result	Ref. Ranges	
WBC	8.32 10 ³ /uL	6.00-17.00	
Neu#	6.34 10 ³ /uL	3.62-12.30	
Lym#	1.45 10 ³ /uL	0.83-4.91	
Mon#	0.30 10 ³ /uL	0.14-1.97	
WBC Para.	Eos#	0.23 10 ³ /uL	0.04-1.62
	Bas#	0.00 10 ³ /uL	0.00-0.12
	Neu%	76.1 %	52.0-81.0
	Lym%	17.4 %	12.0-33.0
	Mon%	3.7 %	2.0-13.0
	Eos%	2.8 %	0.5-10.0
Bas%	0.0 %	0.0-1.3	
RBC Para.	RBC	7.11 10 ⁶ /uL	5.10-8.50
	HGB	16.0 g/dL	11.0-19.0
	HCT	45.9 %	33.0-56.0
	MCV	64.6 fL	60.0-76.0
	MCH	22.6 pg	20.0-27.0
	MCHC	34.9 g/dL	30.0-38.0
	RDW-CV	14.9 %	12.5-17.2
	RDW-SD	36.8 fL	33.2-46.3
PLT Para.	PLT	461 10 ³ /uL	117-490
	MPV	9.2 fL	8.0-14.1
	PDW	14.9	12.0-17.5
	PCT	0.423 %	0.090-0.580

Operator:Administrator

The results only applies to this test sample.

Test Instrument: Mindray BC-5000 Vet

Time of Printing: 2025-12-09 04:44:18



Dr Paws Hospital
 Banafseg 9 el farouk mall 1st settelment
 201117873666 / 201008886446

Global Pioneer of Comprehensive Animal Medical Solutions
 Better healthcare for all - Since 1991





Hematology Analysis Report

Patient:	oreo	Species:	Canine	Patient ID:	
Client:	nour	Gender:	Male	Sample No.:	3648
Doctor:	dr shaimaa	Age:	5Years	Time of analysis:	2024/12/09 19:38

WBC Scattergram

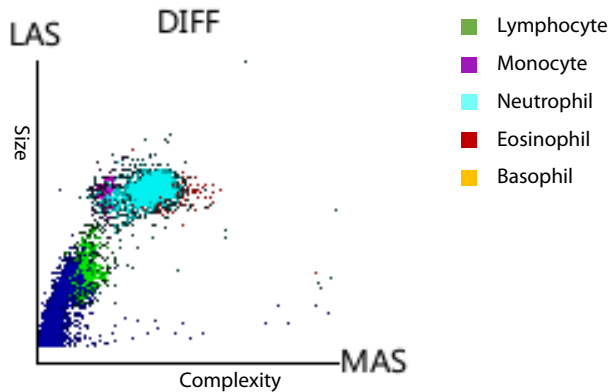

WBC Histogram

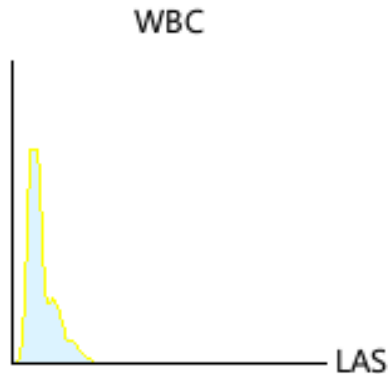

RBC Histogram

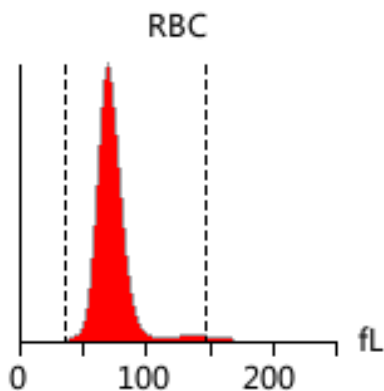

PLT Histogram

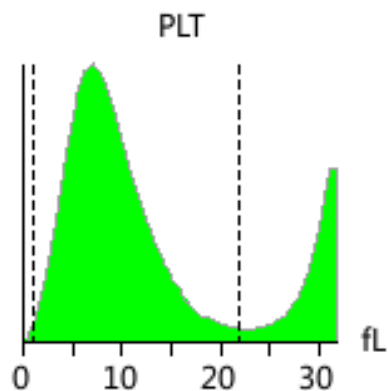

Diagnosis implications: No obvious abnormality is found. Regular physical examination is recommended

Note: Due to the complexity and individuality of disease diagnosis, the report interpretation is only for your reference. Please consult your doctors for clinical diagnosis results. The results only applies to this test sample.

Test Instrument: Mindray BC-5000 Vet Time of Printing: 2025-12-09 04:44:18



Dr Paws Hospital
Banafseg 9 el farouk mall 1st settelment
201117873666 / 201008886446

Global Pioneer of Comprehensive Animal Medical Solutions
Better healthcare for all - Since 1991

