



**Dr Paws Hospital**

Al Farouk Mall (Front Iqraa Book Store), +20117873666, New Cairo,  
1st Settlement, Banafseg10  
Cairo, 11865, Egypt  
+20 10 08886446, drpaws.hospital@gmail.com

Powered by **ZoetisDx**

**Patient:** totti - #6730, Cat, sherazi, Male Intact

**Owner:** dr tasneem farag

**Requesting Vet:** None

**VETSCAN HM5c - Hematology**

Test	15/03/26 11:00 PM HM5	Reference Interval	Graph
WBC	<b>18.65</b> 10 <sup>9</sup> /l	3.5 - 20.7	
LYM	<b>6.66</b> 10 <sup>9</sup> /l	0.83 - 9.1	
MON	<b>1.32</b> 10 <sup>9</sup> /l	0.09 - 1.21	High
NEU	<b>10.19</b> 10 <sup>9</sup> /l	1.63 - 13.37	
EOS	<b>0.45</b> 10 <sup>9</sup> /l	0.02 - 0.49	
BAS	<b>0.02</b> 10 <sup>9</sup> /l	0 - 0.2	
LYM%	<b>35.7</b> %		
MON%	<b>7.1</b> %		
NEU%	<b>54.7</b> %		
EOS%	<b>2.4</b> %		
BAS%	<b>0.1</b> %		
RBC	<b>11.67</b> 10 <sup>12</sup> /l	7.7 - 12.8	
HGB	<b>19.2</b> g/dl	10 - 17	High
HCT	<b>47.35</b> %	33.7 - 55.4	
MCV	<b>41</b> fl	35 - 52	
MCH	<b>16.5</b> pg	10 - 16.9	
MCHC	<b>40.6</b> g/dl	27 - 35	High
RDWc	<b>24.9</b> %	18.3 - 24.1	High
RDWs	<b>33.6</b> fl		
PLT	<b>273</b> 10 <sup>9</sup> /l	125 - 618	
MPV	<b>10.7</b> fl	8.6 - 14.9	
PCT	<b>0.29</b> %		
PDWc	<b>34.6</b> %		
PDWs	<b>14.2</b> fl		



**Dr Paws Hospital**

Al Farouk Mall (Front Iqraa Book Store), +20117873666, New Cairo,  
1st Settlement, Banafseg10  
Cairo, 11865, Egypt  
+20 10 08886446, drpaws.hospital@gmail.com

Powered by **ZoetisDx**

**Patient:** totti - #6730, Cat, sherazi, Male Intact

**Owner:** dr tasneem farag

**Requesting Vet:** None

**VETSCAN HM5c - Hematology**

Test	15/03/26 11:00 PM HM5	Reference Interval	Graph
------	-----------------------------	--------------------	-------

PLT histogram

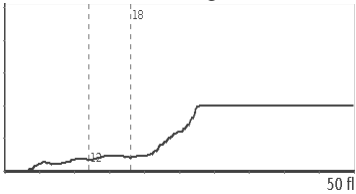

RBC histogram

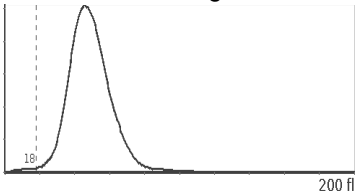

WBC histogram

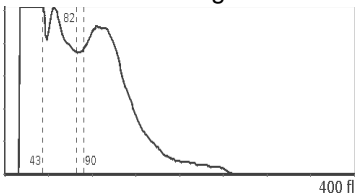

EOS histogram

