



Hematology Analysis Report

Patient: Koky Species: Canine Patient ID:
 Client: Nahla Noor Gender: Male Sample No.: 4770
 Doctor: Dr. Maryam Elhady Age: 5Years Time of analysis: 2025/08/17 20:08

Para.		Current result	Ref. Ranges	
WBC Para.	WBC	R 10.85 10 ³ /uL	6.00-17.00	
	Neu#	R 7.72 10 ³ /uL	3.62-12.30	
	Lym#	R 2.38 10 ³ /uL	0.83-4.91	
	Mon#	R 0.20 10 ³ /uL	0.14-1.97	
	Eos#	R 0.55 10 ³ /uL	0.04-1.62	
	Bas#	R 0.00 10 ³ /uL	0.00-0.12	
	Neu%	R 71.1 %	52.0-81.0	
	Lym%	R 21.9 %	12.0-33.0	
	Mon%	LR 1.8 %	2.0-13.0	
	Eos%	R 5.2 %	0.5-10.0	
	Bas%	R 0.0 %	0.0-1.3	
	RBC Para.	RBC	R 6.69 10 ⁶ /uL	5.10-8.50
HGB		R 17.4 g/dL	11.0-19.0	
HCT		R 45.9 %	33.0-56.0	
MCV		R 68.5 fL	60.0-76.0	
MCH		R 26.1 pg	20.0-27.0	
MCHC		R 38.0 g/dL	30.0-38.0	
RDW-CV		R 14.3 %	12.5-17.2	
RDW-SD	R 39.0 fL	33.2-46.3		
PLT Para.	PLT	R 354 10 ³ /uL	117-490	
	MPV	R 9.6 fL	8.0-14.1	
	PDW	R 15.8	12.0-17.5	
	PCT	R 0.340 %	0.090-0.580	

Operator:Administrator

The results only applies to this test sample.

Test Instrument: Mindray BC-5000 Vet

Time of Printing: 2025-08-17 05:11:06



DR PAWS VET CLINIC
 Banafseg 9 el farouk mall 1st settelment
 01008886446

Global Pioneer of Comprehensive Animal Medical Solutions
 Better healthcare for all - Since 1991





Hematology Analysis Report

Patient:	Koky	Species:	Canine	Patient ID:	
Client:	Nahla Noor	Gender:	Male	Sample No.:	4770
Doctor:	Dr. Maryam Elhady	Age:	5Years	Time of analysis:	2025/08/17 20:08

WBC Scattergram

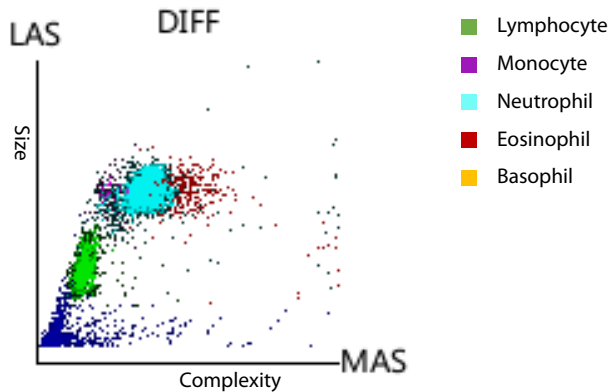

WBC Histogram

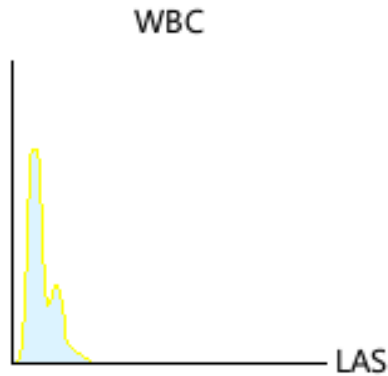

RBC Histogram

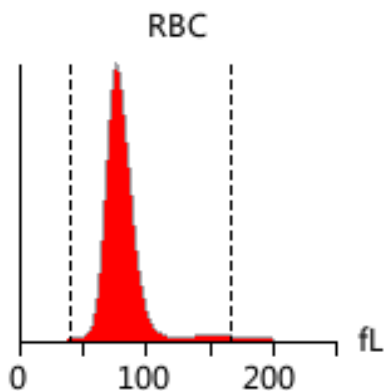

PLT Histogram

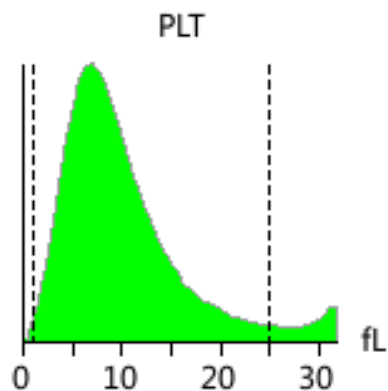

Diagnosis implications: No obvious abnormality is found. Regular physical examination is recommended

Note: Due to the complexity and individuality of disease diagnosis, the report interpretation is only for your reference. Please consult your doctors for clinical diagnosis results. The results only applies to this test sample.

Test Instrument: Mindray BC-5000 Vet Time of Printing: 2025-08-17 05:11:06



DR PAWS VET CLINIC
Banafseg 9 el farouk mall 1st settelment
01008886446

Global Pioneer of Comprehensive Animal Medical Solutions
Better healthcare for all - Since 1991

