



Dr Paws Hospital

Al Farouk Mall (Front Iqraa Book Store), +20117873666, New Cairo,
1st Settlement, Banafseg10
Cairo, 11865, Egypt
+20 10 08886446, drpaws.hospital@gmail.com

Powered by **ZoetisDx**

Patient: shiko - 8354, Cat, 5 Year(s) 1 Month(s), Male Intact

Owner:

Requesting Vet: sohila

VETSCAN HM5c - Hematology

Test	30/03/26 7:29 PM HM5	Reference Interval	Graph
WBC	15.15 10 ⁹ /l	3.5 - 20.7	
LYM	2.31 10 ⁹ /l	0.83 - 9.1	
MON	0.73 10 ⁹ /l	0.09 - 1.21	
NEU	12.08 10 ⁹ /l	1.63 - 13.37	
EOS	0.03 10 ⁹ /l	0.02 - 0.49	
BAS	0.00 10 ⁹ /l	0 - 0.2	
LYM%	15.2 %		
MON%	4.8 %		
NEU%	79.7 %		
EOS%	0.2 %		
BAS%	0.0 %		
RBC	5.15 10 ¹² /l	7.7 - 12.8	Low
HGB	8.3 g/dl	10 - 17	Low
HCT	23.73 %	33.7 - 55.4	Low
MCV	46 fl	35 - 52	
MCH	16.1 pg	10 - 16.9	
MCHC	35.0 g/dl	27 - 35	
RDWc	24.0 %	18.3 - 24.1	
RDWs	36.7 fl		
PLT	61 10 ⁹ /l	125 - 618	Low
MPV	13.2 fl	8.6 - 14.9	
PCT	0.08 %		
PDWc	37.4 %		
PDWs	18.9 fl		



Dr Paws Hospital

Al Farouk Mall (Front Iqraa Book Store), +20117873666, New Cairo,
1st Settlement, Banafseg10
Cairo, 11865, Egypt
+20 10 08886446, drpaws.hospital@gmail.com

Powered by **ZoetisDx**

Patient: shiko - 8354, Cat, 5 Year(s) 1 Month(s), Male Intact

Owner:

Requesting Vet: sohila

VETSCAN HM5c - Hematology

Test	30/03/26 7:29 PM HM5	Reference Interval	Graph
------	----------------------------	--------------------	-------

PLT histogram

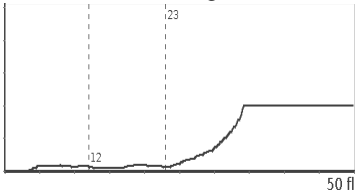

RBC histogram

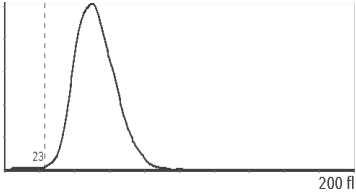

WBC histogram

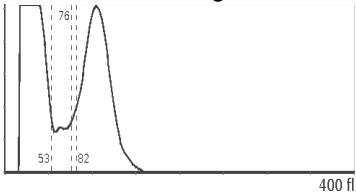

EOS histogram

