



Hematology Analysis Report

Patient: PATCHI Species: Canine Patient ID: 003
 Client: DALIA SALLAM Gender: Male Sample No.: 003
 Doctor: MOHAMED MOUSTAFA Age: 3Years Time of analysis: 2024/08/25 20:54

Para.	Current result	Ref. Ranges	
WBC	9.42 10 ³ /uL	6.00-17.00	
Neu#	6.85 10 ³ /uL	3.62-12.30	
Lym#	1.93 10 ³ /uL	0.83-4.91	
Mon#	0.39 10 ³ /uL	0.14-1.97	
WBC Para.	Eos#	0.25 10 ³ /uL	0.04-1.62
	Bas#	0.00 10 ³ /uL	0.00-0.12
	Neu%	72.8 %	52.0-81.0
	Lym%	20.4 %	12.0-33.0
	Mon%	4.1 %	2.0-13.0
	Eos%	2.7 %	0.5-10.0
Bas%	0.0 %	0.0-1.3	
RBC Para.	RBC	6.59 10 ⁶ /uL	5.10-8.50
	HGB	16.4 g/dL	11.0-19.0
	HCT	43.9 %	33.0-56.0
	MCV	66.6 fL	60.0-76.0
	MCH	24.9 pg	20.0-27.0
	MCHC	37.5 g/dL	30.0-38.0
	RDW-CV	15.5 %	12.5-17.2
	RDW-SD	41.3 fL	33.2-46.3
PLT Para.	PLT	328 10 ³ /uL	117-490
	MPV	10.3 fL	8.0-14.1
	PDW	15.1	12.0-17.5
	PCT	0.338 %	0.090-0.580

Operator:Administrator

The results only applies to this test sample.

Test Instrument: Mindray BC-5000 Vet

Time of Printing: 2025-08-25 06:03:49



DR PAWS VET CLINIC
 Banafseg 9 el farouk mall 1st settelment
 01008886446

Global Pioneer of Comprehensive Animal Medical Solutions
 Better healthcare for all - Since 1991





Hematology Analysis Report

Patient:	PATCHI	Species:	Canine	Patient ID:	003
Client:	DALIA SALLAM	Gender:	Male	Sample No.:	003
Doctor:	MOHAMED MOUSTAFA	Age:	3Years	Time of analysis:	2024/08/25 20:54

WBC Scattergram

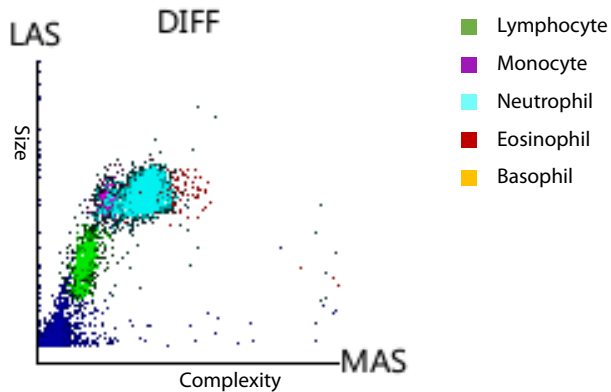

WBC Histogram

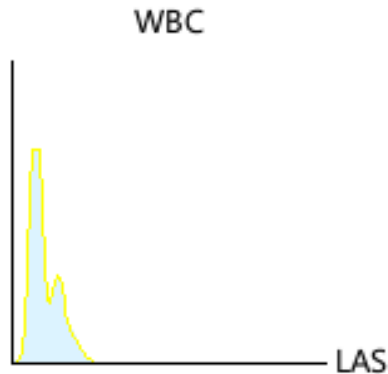

RBC Histogram

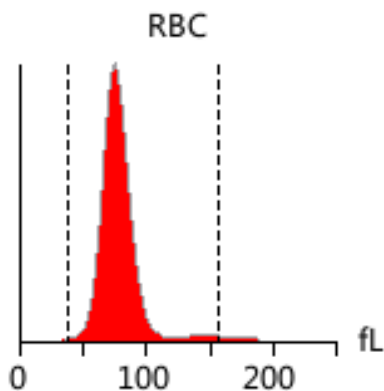

PLT Histogram

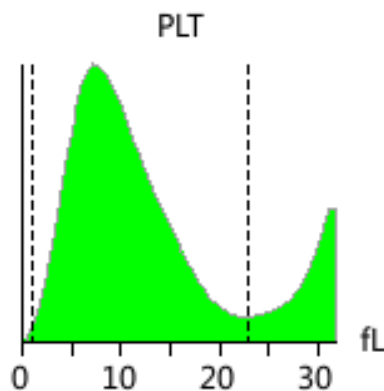

Diagnosis implications: No obvious abnormality is found. Regular physical examination is recommended

Note: Due to the complexity and individuality of disease diagnosis, the report interpretation is only for your reference. Please consult your doctors for clinical diagnosis results. The results only applies to this test sample.

Test Instrument: Mindray BC-5000 Vet Time of Printing: 2025-08-25 06:03:49



DR PAWS VET CLINIC
Banafseg 9 el farouk mall 1st settelment
01008886446

Global Pioneer of Comprehensive Animal Medical Solutions
Better healthcare for all - Since 1991

