



Hematology Analysis Report

Patient: bruno Species: Canine Patient ID:
 Client: youssef Gender: Male Sample No.: 6998
 Doctor: dr shaimaa Age: 8Years Time of analysis: 2024/10/17 16:54

Para.	Current result	Ref. Ranges	
WBC	12.79 10 ³ /uL	6.00-17.00	
Neu#	9.46 10 ³ /uL	3.62-12.30	
Lym#	2.39 10 ³ /uL	0.83-4.91	
Mon#	0.41 10 ³ /uL	0.14-1.97	
WBC Para.	Eos#	0.53 10 ³ /uL	0.04-1.62
	Bas#	0.00 10 ³ /uL	0.00-0.12
	Neu%	74.0 %	52.0-81.0
	Lym%	18.7 %	12.0-33.0
	Mon%	3.2 %	2.0-13.0
	Eos%	4.1 %	0.5-10.0
Bas%	0.0 %	0.0-1.3	
RBC Para.	RBC	5.37 10 ⁶ /uL	5.10-8.50
	HGB	13.9 g/dL	11.0-19.0
	HCT	37.1 %	33.0-56.0
	MCV	69.1 fL	60.0-76.0
	MCH	25.9 pg	20.0-27.0
	MCHC	37.5 g/dL	30.0-38.0
	RDW-CV	14.0 %	12.5-17.2
	RDW-SD	38.4 fL	33.2-46.3
PLT Para.	PLT	425 10 ³ /uL	117-490
	MPV	9.5 fL	8.0-14.1
	PDW	15.0	12.0-17.5
	PCT	0.405 %	0.090-0.580

Operator:Administrator

The results only applies to this test sample.

Test Instrument: Mindray BC-5000 Vet

Time of Printing: 2025-10-17 01:57:40



Dr Paws Hospital
 Banafseg 9 el farouk mall 1st settelment
 201117873666 / 201008886446

Global Pioneer of Comprehensive Animal Medical Solutions
 Better healthcare for all - Since 1991





Hematology Analysis Report

Patient:	bruno	Species:	Canine	Patient ID:	
Client:	youssef	Gender:	Male	Sample No.:	6998
Doctor:	dr shaimaa	Age:	8Years	Time of analysis:	2024/10/17 16:54

WBC Scattergram

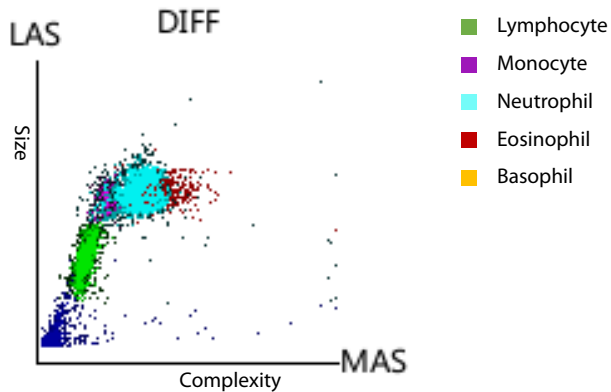

WBC Histogram

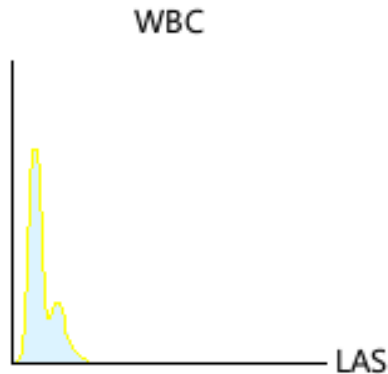

RBC Histogram

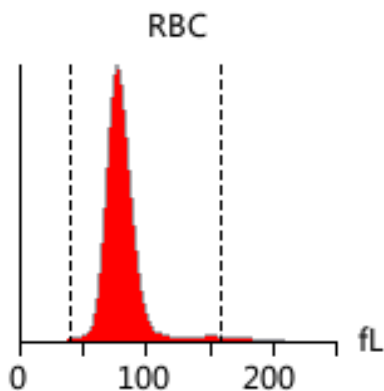

PLT Histogram

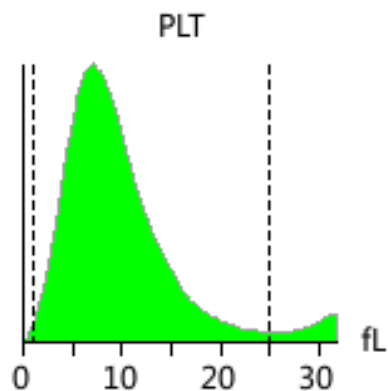

Diagnosis implications: No obvious abnormality is found. Regular physical examination is recommended

Note: Due to the complexity and individuality of disease diagnosis, the report interpretation is only for your reference. Please consult your doctors for clinical diagnosis results. The results only applies to this test sample.

Test Instrument: Mindray BC-5000 Vet Time of Printing: 2025-10-17 01:57:40



Dr Paws Hospital
Banafseg 9 el farouk mall 1st settelment
201117873666 / 201008886446

Global Pioneer of Comprehensive Animal Medical Solutions
Better healthcare for all - Since 1991

