



Hematology Analysis Report

Patient: tetus Species: Canine Patient ID: 3682
 Client: sarah al-naimi Gender: Male Sample No.: 3682
 Doctor: ahmed emad Age: 3Months Time of analysis: 2024/08/30 21:00

Para.	Current result	Ref. Ranges
WBC	10.37 10 ³ /uL	6.00-17.00
Neu#	7.45 10 ³ /uL	3.62-12.30
Lym#	2.23 10 ³ /uL	0.83-4.91
Mon#	0.63 10 ³ /uL	0.14-1.97
WBC Para.	Eos#	0.06 10 ³ /uL
	Bas#	0.00 10 ³ /uL
	Neu%	71.8 %
	Lym%	21.5 %
	Mon%	6.2 %
	Eos%	0.5 %
Bas%	0.0 %	0.0-1.3
RBC L	4.17 10 ⁶ /uL	5.10-8.50
HGB L	10.1 g/dL	11.0-19.0
HCT L	28.3 %	33.0-56.0
RBC Para.	MCV	67.7 fL
	MCH	24.1 pg
	MCHC	35.6 g/dL
	RDW-CV	15.7 %
	RDW-SD	41.8 fL
	PLT	420 10 ³ /uL
PLT Para.	MPV	11.1 fL
	PDW	15.2
	PCT	0.468 %

Operator:Administrator

The results only applies to this test sample.

Test Instrument: Mindray BC-5000 Vet

Time of Printing: 2025-08-30 06:07:42



DR PAWS VET CLINIC
 Banafseg 9 el farouk mall 1st settelment
 01008886446

Global Pioneer of Comprehensive Animal Medical Solutions
 Better healthcare for all - Since 1991





Hematology Analysis Report

Patient:	tetus	Species:	Canine	Patient ID:	3682
Client:	sarah al-naimi	Gender:	Male	Sample No.:	3682
Doctor:	ahmed emad	Age:	3Months	Time of analysis:	2024/08/30 21:00

WBC Scattergram

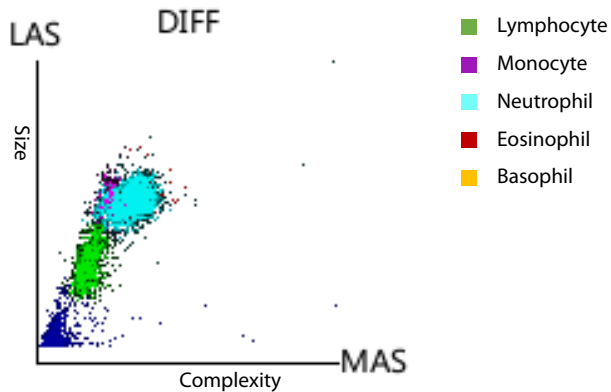

WBC Histogram

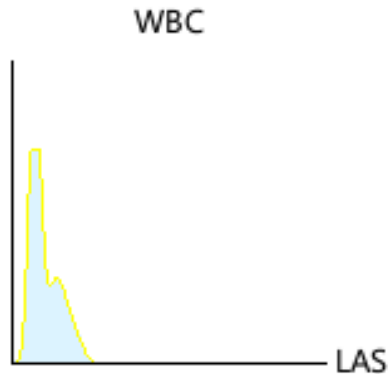

RBC Histogram

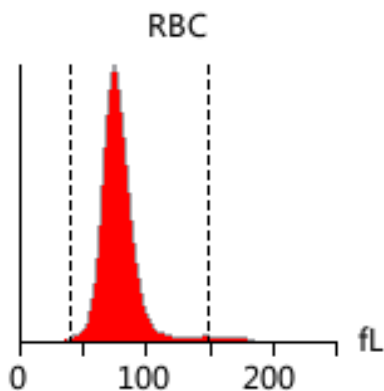

PLT Histogram

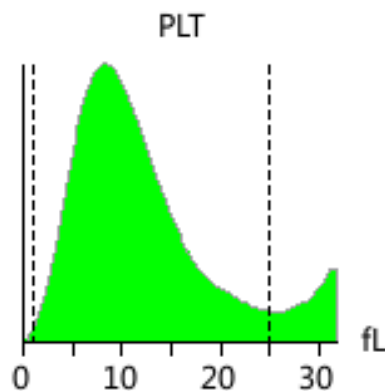

Diagnosis **Anemia**
implications:

Report Explan.

Anemia

It occurs in anemia caused by various reasons, such as insufficient hematopoietic materials, hematopoietic dysfunction, excessive destruction of RBC, or blood loss

Note: Due to the complexity and individuality of disease diagnosis, the report interpretation is only for your reference. Please consult your doctors for clinical diagnosis results. The results only applies to this test sample.

Test Instrument: Mindray BC-5000 Vet

Time of Printing: 2025-08-30 06:07:42



DR PAWS VET CLINIC
 Banafseg 9 el farouk mall 1st settelment
 01008886446

Global Pioneer of Comprehensive Animal Medical Solutions
 Better healthcare for all - Since 1991

