

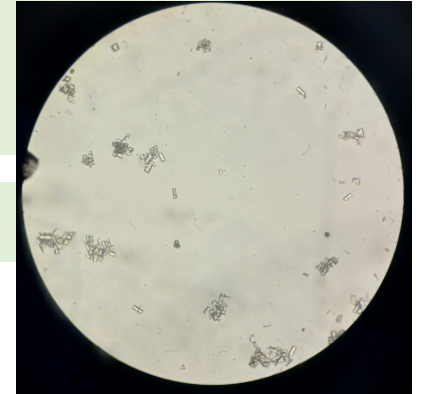

Dr. Paws Small Animal Hospital

Address: First settlement - Banafsag 9 – Alfarouk mall – in front of Iqraa bookstore
Phone: 01008886446 / 01117873666
E-mail: drpaws.hospital@gmail.com
Website: drpawss.com



-Urinalysis Report-

Collected on: 17/8/2025

Reported on: 20/8/2025

Patient: Sasha, 8 Months, Sammoid

Owner: Mohamed Shafik
Nour Shafik #6637

Parameter	Normal Range	Interpretation / Notes
Color	Light yellow to amber	Dark = concentrated
Clarity	Clear	Cloudy suggest crystals, cells, bacteria, or mucus
Specific Gravity	Cat: 1.020–1.040	1.035 = concentrated
pH	Cat: 6.0–7.5	pH 7 within normal
Protein	Negative to trace	Positive >20 = possible renal disease, inflammation, or hemorrhage
Glucose	Negative	Negative.
Ketones	Negative	Negative.
Bilirubin	Negative (small amount normal in dogs)	Positive +1 normal in dogs.
Urobilinogen	Small amount (varies)	Trace +1.
Nitrites	Negative	Negative.
Epithelial Cells	None to few	Increased = contamination or inflammation
RBCs	0–5/hpf	Positive +3.
WBCs	0–5/hpf	Increased +4 = infection or inflammation
Casts	0–2/hpf (hyaline)	Cellular casts = renal damage
Crystals	None or occasional	Struvite

CEO,
Dr. Ahmed Barakat

Sincerely,
Dr. Maryam Elhady