



Hematology Analysis Report

Patient: Tmtm Species: Feline Patient ID:
 Client: Huda Fakhry Gender: Female Sample No.: 5442
 Doctor: souhila Motaz Age: 3Years Time of analysis: 2024/09/22 16:18

Para.	Current result	Ref. Ranges
WBC	7.35 10 ³ /uL	5.50-19.50
Neu#	6.08 10 ³ /uL	3.12-12.58
Lym# L	0.62 10 ³ /uL	0.73-7.86
Mon# L	0.03 10 ³ /uL	0.07-1.36
Eos#	0.62 10 ³ /uL	0.06-1.93
Bas#	0.00 10 ³ /uL	0.00-0.12
Neu% H	82.8 %	38.0-80.0
Lym% L	8.4 %	12.0-45.0
Mon% L	0.5 %	1.0-8.0
Eos%	8.3 %	1.0-11.0
Bas%	0.0 %	0.0-1.2
RBC	9.67 10 ⁶ /uL	4.60-10.20
HGB	13.4 g/dL	8.5-15.3
HCT	34.8 %	26.0-47.0
MCV L	36.0 fL	38.0-54.0
MCH	13.9 pg	11.8-18.0
MCHC H	38.5 g/dL	29.0-36.0
RDW-CV	20.6 %	16.0-23.0
RDW-SD	30.8 fL	26.4-43.1
PLT	261 10 ³ /uL	100-518
MPV	11.0 fL	9.9-16.3
PDW	14.3	12.0-17.5
PCT	0.288 %	0.090-0.700

Operator:Administrator

The results only applies to this test sample.

Test Instrument: Mindray BC-5000 Vet

Time of Printing: 2025-09-22 01:22:09



Dr Paws Hospital
 Banafseg 9 el farouk mall 1st settelment
 201117873666 / 201008886446

Global Pioneer of Comprehensive Animal Medical Solutions
 Better healthcare for all - Since 1991





Hematology Analysis Report

Patient:	Tmtm	Species:	Feline	Patient ID:	
Client:	Huda Fakhry	Gender:	Female	Sample No.:	5442
Doctor:	souhila Motaz	Age:	3Years	Time of analysis:	2024/09/22 16:18

WBC Scattergram

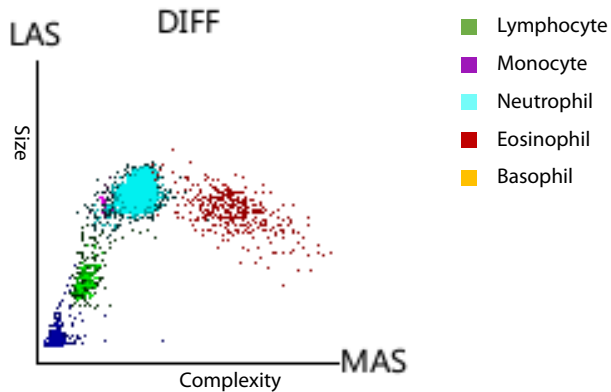

WBC Histogram

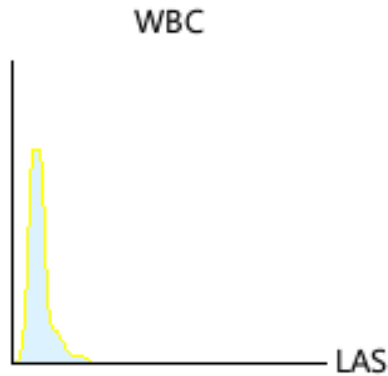

RBC Histogram

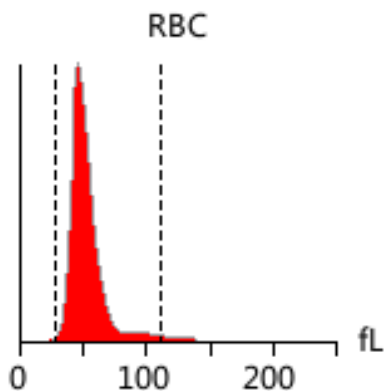

PLT Histogram

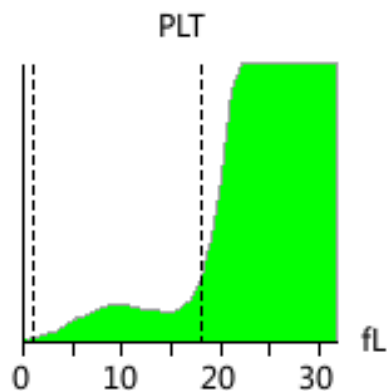

Diagnosis implications: No obvious abnormality is found. Regular physical examination is recommended

Note: Due to the complexity and individuality of disease diagnosis, the report interpretation is only for your reference. Please consult your doctors for clinical diagnosis results. The results only applies to this test sample.

Test Instrument: Mindray BC-5000 Vet Time of Printing: 2025-09-22 01:22:09



Dr Paws Hospital
Banafseg 9 el farouk mall 1st settelment
201117873666 / 201008886446

Global Pioneer of Comprehensive Animal Medical Solutions
Better healthcare for all - Since 1991

