



Hematology Analysis Report

Patient: fresca Species: Canine Patient ID:
 Client: reem nazih Gender: Female Sample No.: 117
 Doctor: dr mayan Age: 3Years Time of analysis: 2024/12/13 15:39

Para.	Current result	Ref. Ranges	
WBC	15.32 10 ³ /uL	6.00-17.00	
Neu# H	12.61 10 ³ /uL	3.62-12.30	
Lym#	1.90 10 ³ /uL	0.83-4.91	
Mon#	0.61 10 ³ /uL	0.14-1.97	
WBC Para.	Eos#	0.20 10 ³ /uL	0.04-1.62
	Bas#	0.00 10 ³ /uL	0.00-0.12
	Neu% H	82.3 %	52.0-81.0
	Lym%	12.4 %	12.0-33.0
	Mon%	4.0 %	2.0-13.0
	Eos%	1.3 %	0.5-10.0
Bas%	0.0 %	0.0-1.3	
RBC Para.	RBC	6.99 10 ⁶ /uL	5.10-8.50
	HGB	17.0 g/dL	11.0-19.0
	HCT	46.7 %	33.0-56.0
	MCV	66.8 fL	60.0-76.0
	MCH	24.3 pg	20.0-27.0
	MCHC	36.4 g/dL	30.0-38.0
	RDW-CV	14.0 %	12.5-17.2
	RDW-SD	35.4 fL	33.2-46.3
PLT Para.	PLT	460 10 ³ /uL	117-490
	MPV	9.5 fL	8.0-14.1
	PDW	15.3	12.0-17.5
	PCT	0.436 %	0.090-0.580

Operator:Administrator

The results only applies to this test sample.

Test Instrument: Mindray BC-5000 Vet

Time of Printing: 2025-12-13 00:42:06



Dr Paws Hospital
 Banafseg 9 el farouk mall 1st settelment
 201117873666 / 201008886446

Global Pioneer of Comprehensive Animal Medical Solutions
 Better healthcare for all - Since 1991





Hematology Analysis Report

Patient:	fresca	Species:	Canine	Patient ID:	
Client:	reem nazih	Gender:	Female	Sample No.:	117
Doctor:	dr mayan	Age:	3Years	Time of analysis:	2024/12/13 15:39

WBC Scattergram

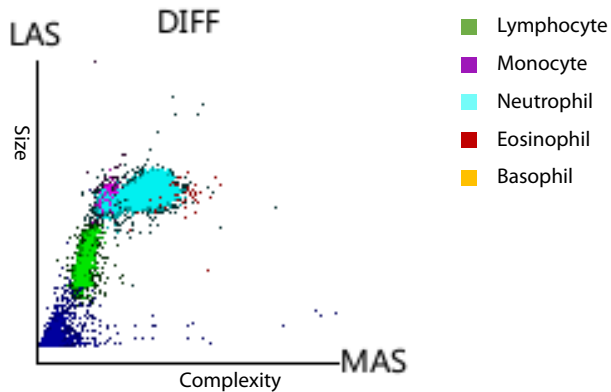

WBC Histogram

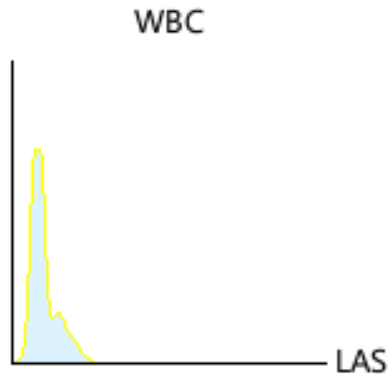

RBC Histogram

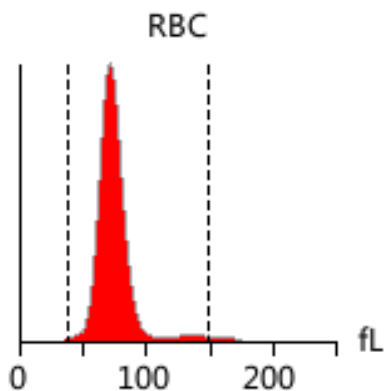

PLT Histogram

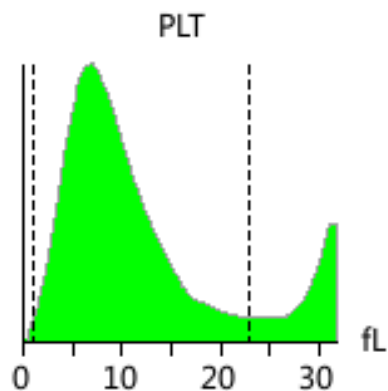

Diagnosis implications: No obvious abnormality is found. Regular physical examination is recommended

Note: Due to the complexity and individuality of disease diagnosis, the report interpretation is only for your reference. Please consult your doctors for clinical diagnosis results. The results only applies to this test sample.

Test Instrument: Mindray BC-5000 Vet Time of Printing: 2025-12-13 00:42:06



Dr Paws Hospital
Banafseg 9 el farouk mall 1st settelment
201117873666 / 201008886446

Global Pioneer of Comprehensive Animal Medical Solutions
Better healthcare for all - Since 1991

