



Paws

ID : 96953
Name : Dog Fluffy of Mr.Hassan Khaled
Age/Sex : 50 Days/Female

Ref.by : Dr.Paws
Requested : 24/12/2025
Reported : 25/12/2025

Complete Blood Count (CBC)

| Item | Result | Unit | Ref.for : Canine |
|-------------------|----------------|-------------------|------------------|
| HGB | L 6.7 | g/dL | 13.1-20.5 |
| RBCs Count | L 3.17 | $\times 10^6$ u/L | 5.6 - 8.8 |
| HCT | L 18.1 | % | 37.3 - 61.7 |
| MCV | L 57.1 | fL | 61.6 - 73.5 |
| MCH | L 21.14 | pg | 21.2- 25.9 |
| MCHC | 37.02 | g/dL | 32 - 37.9 |
| RDWcv | 18.7 | % | 13.6 - 21.7 |
| Plts Count | L 48 | $\times 10^3$ u/L | 148-484 |
| WBCs Count | L 4.34 | $\times 10^3$ u/L | 5 - 16.7 |

| Item | Result | Reference Range | Relative Count % | Absolute Count | Reference Range |
|--------------------|-------------|-----------------|------------------|----------------|-----------------|
| Neutrophils | L 50 | 60 - 77 | | L 2.17 | 2.95 - 11.64 |
| Staff | 0 | 0 - 3 | | 0 | 0 - 0.6 |
| Seg | L 50 | 60 - 74 | | L 2.17 | 2.95 - 11 |
| Lymphocytes | 30 | 12 - 30 | | 1.3 | 1.05 - 5.1 |
| Eosinophils | 10 | 2 - 10 | | 0.43 | 0.06 - 1.23 |
| Monocytes | 10 | 3 - 10 | | 0.43 | 0.16 -1.12 |
| Basophils | 0 | 0 - 1 | | 0 | 0 - 0.1 |

Comment: Anemia (Severe) , RBCs Shows Erythrocytopenia , Microcytosis , Hypochromia , WBCs Shows Leucopenia , Neutropenia (Relative & Absolute) , PLTs Shows Thrombocytopenia

Signature



01008886446



Ahmed_brkat@windowlive.com



www.dr-paws.com



التجمع الخامس - البنفسج 7 - صنية الرطاب مقابل الزان - فيلا 212



Paws

ID : 96953 Ref.by : Dr.Paws-Zayed
Name : Dog Fluffy of Mr.Hassan Khaled . Requested : 24/12/2025
Age/Sex : 50 Days/Female Reported : 25/12/2025

Lab Report

| Item | Result | Unit | Reference Range |
|------|--------|------|-----------------|
|------|--------|------|-----------------|

Blood Parasitology

**Blood Parasite
Examination- Canine**

Positive for *Ehrlichia* species

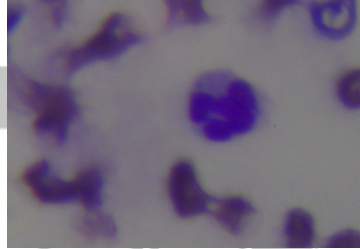

Negative for Babesia species
Negative for Ehrlichia species
Negative for Anaplasma species
Negative for Rickettsia species
Negative for Theileria
Negative for Hepatozoon
Negative for Mycoplasma (Hemobartonella canis)

Signature