



# Hematology Analysis Report

Patient: fazdo2a Species: Feline Patient ID:  
 Client: omar Gender: Female Sample No.: 5804  
 Doctor: dr shaimaa Age: 8Months Time of analysis: 2024/12/11 17:22

Para.	Current result	Ref. Ranges
<b>WBC</b> <b>H</b>	<b>19.82</b> 10 <sup>3</sup> /uL	5.50-19.50
<b>Neu#</b>	<b>8.64</b> 10 <sup>3</sup> /uL	3.12-12.58
<b>Lym#</b> <b>H</b>	<b>10.02</b> 10 <sup>3</sup> /uL	0.73-7.86
<b>Mon#</b>	<b>0.09</b> 10 <sup>3</sup> /uL	0.07-1.36
<b>Eos#</b>	<b>1.07</b> 10 <sup>3</sup> /uL	0.06-1.93
<b>Bas#</b>	<b>0.00</b> 10 <sup>3</sup> /uL	0.00-0.12
<b>Neu%</b>	<b>43.6</b> %	38.0-80.0
<b>Lym%</b> <b>H</b>	<b>50.6</b> %	12.0-45.0
<b>Mon%</b> <b>L</b>	<b>0.4</b> %	1.0-8.0
<b>Eos%</b>	<b>5.4</b> %	1.0-11.0
<b>Bas%</b>	<b>0.0</b> %	0.0-1.2
<b>RBC</b> <b>H</b>	<b>12.90</b> 10 <sup>6</sup> /uL	4.60-10.20
<b>HGB</b> <b>H</b>	<b>15.5</b> g/dL	8.5-15.3
<b>HCT</b>	<b>42.5</b> %	26.0-47.0
<b>MCV</b> <b>L</b>	<b>33.0</b> fL	38.0-54.0
<b>MCH</b>	<b>12.0</b> pg	11.8-18.0
<b>MCHC</b> <b>H</b>	<b>36.4</b> g/dL	29.0-36.0
<b>RDW-CV</b>	<b>18.4</b> %	16.0-23.0
<b>RDW-SD</b> <b>L</b>	<b>24.4</b> fL	26.4-43.1
<b>PLT</b>	<b>122</b> 10 <sup>3</sup> /uL	100-518
<b>MPV</b> <b>L</b>	<b>8.7</b> fL	9.9-16.3
<b>PDW</b>	<b>12.9</b>	12.0-17.5
<b>PCT</b>	<b>0.106</b> %	0.090-0.700

Operator:Administrator

The results only applies to this test sample. Test Instrument: Mindray BC-5000 Vet Time of Printing: 2025-12-11 02:26:11



Dr Paws Hospital  
 Banafseg 9 el farouk mall 1st settelment  
 201117873666 / 201008886446

Global Pioneer of Comprehensive Animal Medical Solutions  
 Better healthcare for all - Since 1991





# Hematology Analysis Report

Patient: fazdo2a Species: Feline Patient ID:  
 Client: omar Gender: Female Sample No.: 5804  
 Doctor: dr shaimaa Age: 8Months Time of analysis: 2024/12/11 17:22

WBC Scattergram

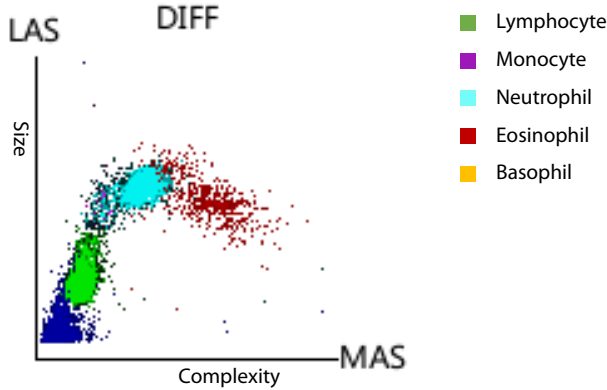

WBC Histogram

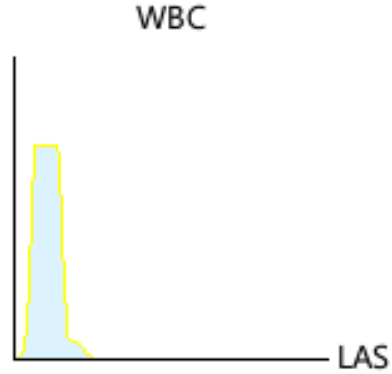

RBC Histogram

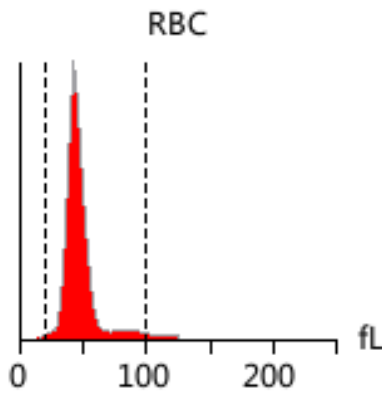

PLT Histogram

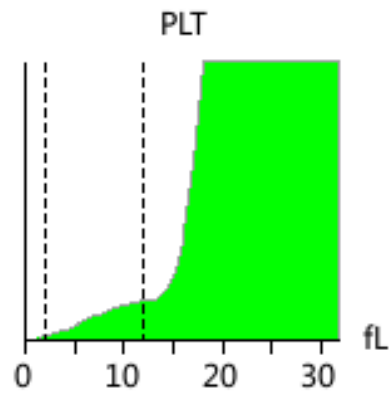

**Diagnosis implications:** Microcytosis

Lymphocytosis

## Report Explain.

### Microcytosis

It occurs in iron deficiency anemia, sideroblastic anemia, and portal vein shunt

### Lymphocytosis

It occurs in fear or physiological increase caused by strenuous exercise, juvenile animals, reactions after vaccination, infection (such as ehrlichia), chronic enteritis/cholangitis hepatitis, tumors (such as lymphocytic leukemia, lymphoma, thymoma), etc

Note: Due to the complexity and individuality of disease diagnosis, the report interpretation is only for your reference. Please consult your doctors for clinical diagnosis results. The results only applies to this test sample.

Test Instrument: Mindray BC-5000 Vet

Time of Printing: 2025-12-11 02:26:11



Dr Paws Hospital  
 Banafseg 9 el farouk mall 1st settelment  
 201117873666 / 201008886446

Global Pioneer of Comprehensive Animal Medical Solutions  
 Better healthcare for all - Since 1991

