



Hematology Analysis Report

Patient: simba Species: Feline Patient ID: 01006868885
 Client: rasha metwally Gender: Male Sample No.: 01006868885
 Doctor: dr shaimaa Age: 11Years Time of analysis: 2024/11/21 18:34

Para.	Current result	Ref. Ranges
WBC	7.22 10 ³ /uL	5.50-19.50
Neu# L	2.54 10 ³ /uL	3.12-12.58
Lym#	4.22 10 ³ /uL	0.73-7.86
Mon# L	0.04 10 ³ /uL	0.07-1.36
Eos#	0.42 10 ³ /uL	0.06-1.93
Bas#	0.00 10 ³ /uL	0.00-0.12
Neu% L	35.1 %	38.0-80.0
Lym% H	58.5 %	12.0-45.0
Mon% L	0.6 %	1.0-8.0
Eos%	5.8 %	1.0-11.0
Bas%	0.0 %	0.0-1.2
RBC	9.93 10 ⁶ /uL	4.60-10.20
HGB H	16.6 g/dL	8.5-15.3
HCT	45.3 %	26.0-47.0
MCV	45.6 fL	38.0-54.0
MCH	16.8 pg	11.8-18.0
MCHC H	36.7 g/dL	29.0-36.0
RDW-CV	16.7 %	16.0-23.0
RDW-SD	30.8 fL	26.4-43.1
PLT	125 10 ³ /uL	100-518
MPV	13.9 fL	9.9-16.3
PDW	16.2	12.0-17.5
PCT	0.174 %	0.090-0.700

Operator:Administrator

The results only applies to this test sample. Test Instrument: Mindray BC-5000 Vet Time of Printing: 2025-11-21 04:09:00



Dr Paws Hospital
 Banafseg 9 el farouk mall 1st settelment
 201117873666 / 201008886446

Global Pioneer of Comprehensive Animal Medical Solutions
 Better healthcare for all - Since 1991





Hematology Analysis Report

Patient:	simba	Species:	Feline	Patient ID:	
Client:	rasha metwally	Gender:	Male	Sample No.:	01006868885
Doctor:	dr shaimaa	Age:	11Years	Time of analysis:	2024/11/21 18:34

WBC Scattergram

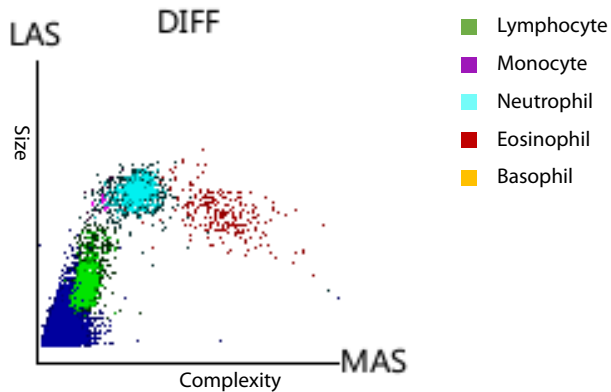

WBC Histogram

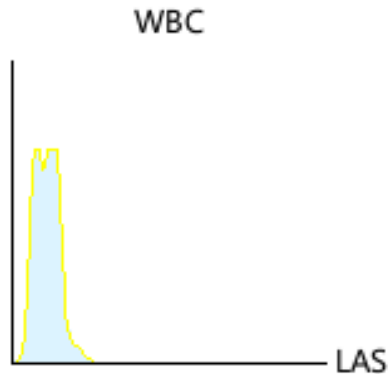

RBC Histogram

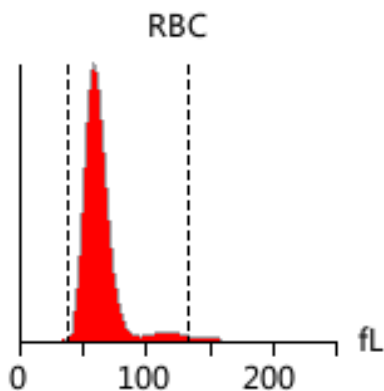

PLT Histogram

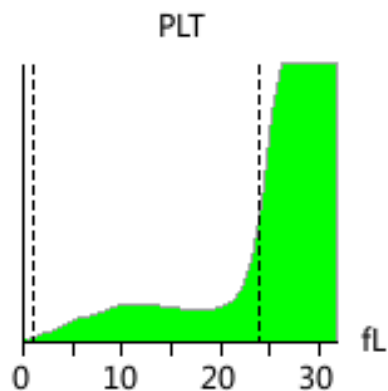

Diagnosis implications: No obvious abnormality is found. Regular physical examination is recommended

Note: Due to the complexity and individuality of disease diagnosis, the report interpretation is only for your reference. Please consult your doctors for clinical diagnosis results. The results only applies to this test sample.

Test Instrument: Mindray BC-5000 Vet Time of Printing: 2025-11-21 04:09:00



Dr Paws Hospital
Banafseg 9 el farouk mall 1st settelment
201117873666 / 201008886446

Global Pioneer of Comprehensive Animal Medical Solutions
Better healthcare for all - Since 1991

