



# Hematology Analysis Report

Patient: Zoe Species: Feline Patient ID:  
 Client: Sadek Sapri Gender: Female Sample No.: 111  
 Doctor: Age: Time of analysis: 2026/02/10 22:24

Para.	Current result	Ref. Ranges	
<b>WBC</b> L	<b>4.93</b> 10 <sup>3</sup> /uL	5.50-19.50	
<b>Neu#</b> L	<b>2.22</b> 10 <sup>3</sup> /uL	3.12-12.58	
<b>Lym#</b>	<b>2.55</b> 10 <sup>3</sup> /uL	0.73-7.86	
<b>Mon#</b> L	<b>0.03</b> 10 <sup>3</sup> /uL	0.07-1.36	
WBC Para.	<b>Eos#</b>	<b>0.13</b> 10 <sup>3</sup> /uL	0.06-1.93
	<b>Bas#</b>	<b>0.00</b> 10 <sup>3</sup> /uL	0.00-0.12
	<b>Neu%</b>	<b>45.1</b> %	38.0-80.0
	<b>Lym%</b> H	<b>51.6</b> %	12.0-45.0
	<b>Mon%</b> L	<b>0.6</b> %	1.0-8.0
	<b>Eos%</b>	<b>2.7</b> %	1.0-11.0
	<b>Bas%</b>	<b>0.0</b> %	0.0-1.2
	<b>RBC</b>	<b>8.80</b> 10 <sup>6</sup> /uL	4.60-10.20
	<b>HGB</b>	<b>13.8</b> g/dL	8.5-15.3
	<b>HCT</b>	<b>38.1</b> %	26.0-47.0
RBC Para.	<b>MCV</b>	<b>43.3</b> fL	38.0-54.0
	<b>MCH</b>	<b>15.7</b> pg	11.8-18.0
	<b>MCHC</b> H	<b>36.2</b> g/dL	29.0-36.0
	<b>RDW-CV</b>	<b>17.2</b> %	16.0-23.0
	<b>RDW-SD</b>	<b>30.3</b> fL	26.4-43.1
	<b>PLT</b>	<b>235</b> 10 <sup>3</sup> /uL	100-518
PLT Para.	<b>MPV</b>	<b>11.4</b> fL	9.9-16.3
	<b>PDW</b>	<b>14.1</b>	12.0-17.5
	<b>PCT</b>	<b>0.267</b> %	0.090-0.700

Operator:Administrator

The results only applies to this test sample.

Test Instrument: Mindray BC-5000 Vet

Time of Printing: 2026-02-10 07:27:30



Dr Paws Hospital  
 Banafseg 9 el farouk mall 1st settelment  
 201117873666 / 201008886446

Global Pioneer of Comprehensive Animal Medical Solutions  
 Better healthcare for all - Since 1991

**mindray**  
 animal medical



# Hematology Analysis Report

Patient:	Zoe	Species:	Feline	Patient ID:	
Client:	Sadek Sapri	Gender:	Female	Sample No.:	111
Doctor:		Age:		Time of analysis:	2026/02/10 22:24

WBC Scattergram

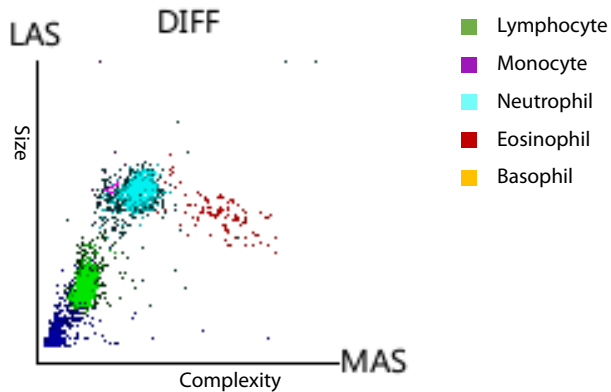

WBC Histogram

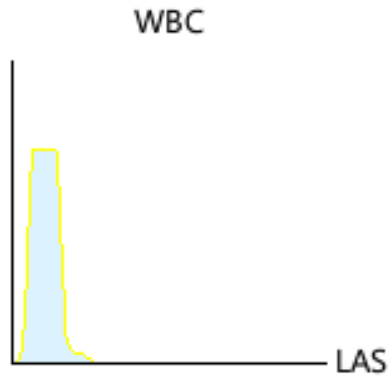

RBC Histogram

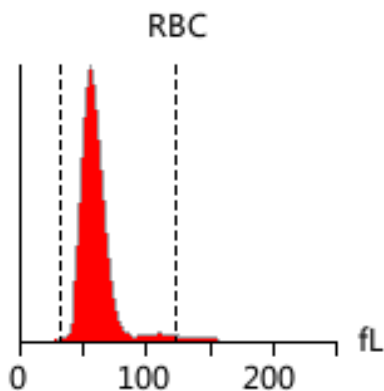

PLT Histogram

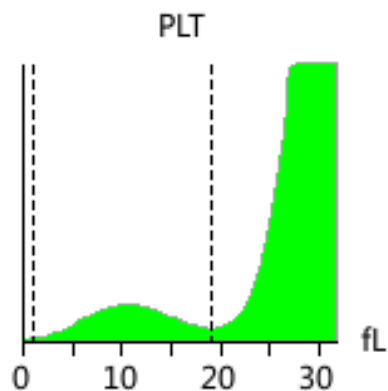

**Diagnosis**    **Neutropenia**  
**implications:**

## Report Explan.

### Neutropenia

It occurs in infections (such as parvovirus and ehrlichia), drug treatments (such as griseofulvin), immune-mediated disease, myeloma (such as leukemia, lymphoma, histiocytic sarcoma), etc

Note: Due to the complexity and individuality of disease diagnosis, the report interpretation is only for your reference. Please consult your doctors for clinical diagnosis results. The results only applies to this test sample.

Test Instrument: Mindray BC-5000 Vet    Time of Printing: 2026-02-10 07:27:30



Dr Paws Hospital  
 Banafseg 9 el farouk mall 1st settelment  
 201117873666 / 201008886446

Global Pioneer of Comprehensive Animal Medical Solutions  
 Better healthcare for all - Since 1991

**mindray**  
 animal medical