



Hematology Analysis Report

Patient: soska Species: Feline Patient ID:
 Client: farah Gender: Female Sample No.: 7413
 Doctor: Age: 4Months Time of analysis: 2024/11/12 19:14

Para.	Current result	Ref. Ranges	
WBC	16.36 10 ³ /uL	5.50-19.50	
Neu#	6.20 10 ³ /uL	3.12-12.58	
Lym# H	9.52 10 ³ /uL	0.73-7.86	
Mon#	0.39 10 ³ /uL	0.07-1.36	
WBC Para.	Eos#	0.24 10 ³ /uL	0.06-1.93
	Bas#	0.01 10 ³ /uL	0.00-0.12
	Neu%	38.0 %	38.0-80.0
	Lym% H	58.2 %	12.0-45.0
	Mon%	2.4 %	1.0-8.0
	Eos%	1.4 %	1.0-11.0
	Bas%	0.0 %	0.0-1.2
	RBC	6.80 10 ⁶ /uL	4.60-10.20
	HGB	9.8 g/dL	8.5-15.3
	HCT	26.2 %	26.0-47.0
RBC Para.	MCV	38.5 fL	38.0-54.0
	MCH	14.4 pg	11.8-18.0
	MCHC H	37.5 g/dL	29.0-36.0
	RDW-CV	20.5 %	16.0-23.0
	RDW-SD	31.9 fL	26.4-43.1
	PLT L	78 10 ³ /uL	100-518
PLT Para.	MPV	11.7 fL	9.9-16.3
	PDW	16.2	12.0-17.5
	PCT	0.091 %	0.090-0.700

Operator:Administrator

The results only applies to this test sample.

Test Instrument: Mindray BC-5000 Vet

Time of Printing: 2025-11-12 04:33:51



Dr Paws Hospital
 Banafseg 9 el farouk mall 1st settelment
 201117873666 / 201008886446

Global Pioneer of Comprehensive Animal Medical Solutions
 Better healthcare for all - Since 1991





Hematology Analysis Report

Patient: soska	Species: Feline	Patient ID:
Client: farah	Gender: Female	Sample No.: 7413
Doctor:	Age: 4Months	Time of analysis: 2024/11/12 19:14

WBC Scattergram

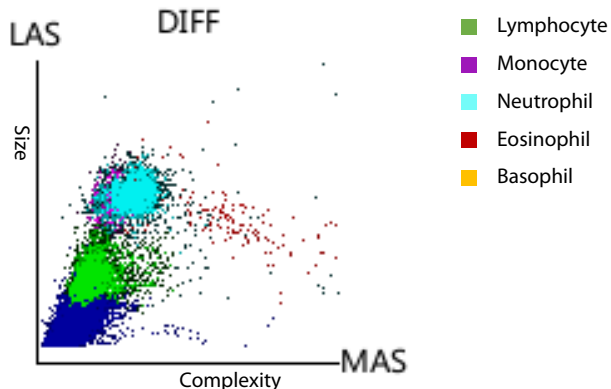

WBC Histogram

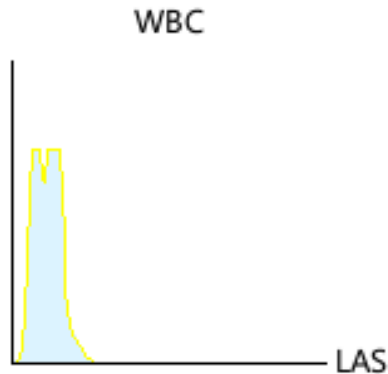

RBC Histogram

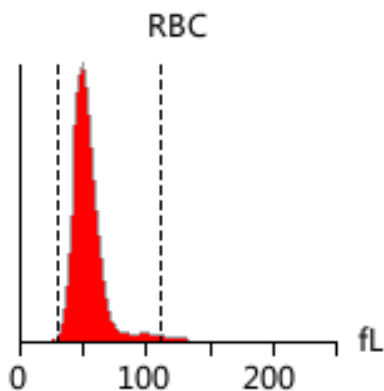

PLT Histogram

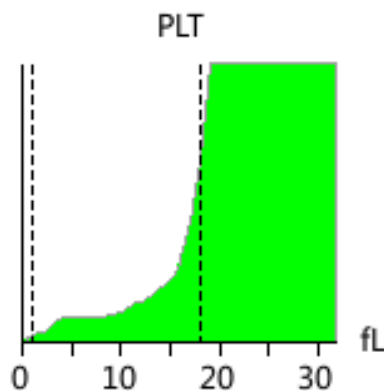

Diagnosis implications: No obvious abnormality is found. Regular physical examination is recommended

Note: Due to the complexity and individuality of disease diagnosis, the report interpretation is only for your reference. Please consult your doctors for clinical diagnosis results. The results only applies to this test sample.

Test Instrument: Mindray BC-5000 Vet Time of Printing: 2025-11-12 04:33:51



Dr Paws Hospital
Banafseg 9 el farouk mall 1st settelment
201117873666 / 201008886446

Global Pioneer of Comprehensive Animal Medical Solutions
Better healthcare for all - Since 1991

