



Hematology Analysis Report

Patient: mozo Species: Feline Patient ID:
 Client: sara Gender: Male Sample No.: orange
 Doctor: dr shaimaa Age: 10Years Time of analysis: 2024/11/25 21:58

Para.	Current result	Ref. Ranges	
WBC	5.57 10 ³ /uL	5.50-19.50	
Neu#	4.32 10 ³ /uL	3.12-12.58	
Lym#	0.75 10 ³ /uL	0.73-7.86	
Mon#	0.26 10 ³ /uL	0.07-1.36	
WBC Para.	Eos#	0.24 10 ³ /uL	0.06-1.93
	Bas#	0.00 10 ³ /uL	0.00-0.12
	Neu%	77.6 %	38.0-80.0
	Lym%	13.4 %	12.0-45.0
	Mon%	4.7 %	1.0-8.0
	Eos%	4.3 %	1.0-11.0
Bas%	0.0 %	0.0-1.2	
RBC Para.	RBC	6.88 10 ⁶ /uL	4.60-10.20
	HGB	9.4 g/dL	8.5-15.3
	HCT	27.1 %	26.0-47.0
	MCV	39.4 fL	38.0-54.0
	MCH	13.6 pg	11.8-18.0
	MCHC	34.7 g/dL	29.0-36.0
	RDW-CV	20.7 %	16.0-23.0
	RDW-SD	32.6 fL	26.4-43.1
PLT Para.	PLT	165 10 ³ /uL	100-518
	MPV	12.7 fL	9.9-16.3
	PDW	14.2	12.0-17.5
	PCT	0.209 %	0.090-0.700

Operator:Administrator

The results only applies to this test sample.

Test Instrument: Mindray BC-5000 Vet

Time of Printing: 2025-11-25 07:25:55



Dr Paws Hospital
 Banafseg 9 el farouk mall 1st settelment
 201117873666 / 201008886446

Global Pioneer of Comprehensive Animal Medical Solutions
 Better healthcare for all - Since 1991





Hematology Analysis Report

Patient:	mozo	Species:	Feline	Patient ID:	
Client:	sara	Gender:	Male	Sample No.:	orange
Doctor:	dr shaimaa	Age:	10Years	Time of analysis:	2024/11/25 21:58

WBC Scattergram

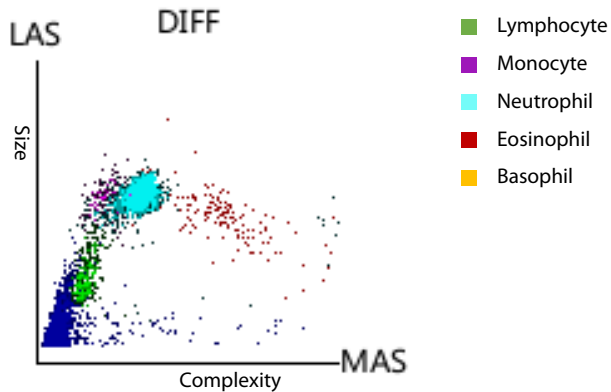

WBC Histogram

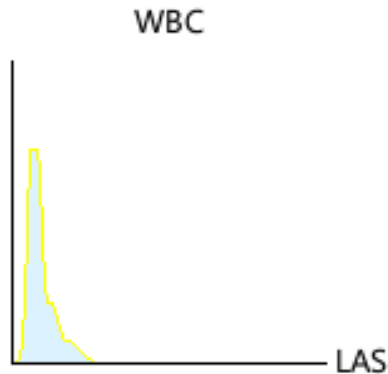

RBC Histogram

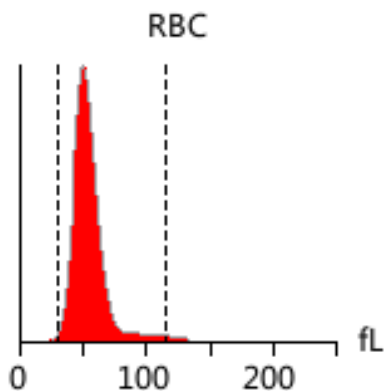

PLT Histogram

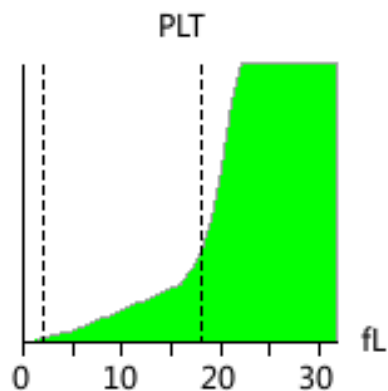

Diagnosis implications: No obvious abnormality is found. Regular physical examination is recommended

Note: Due to the complexity and individuality of disease diagnosis, the report interpretation is only for your reference. Please consult your doctors for clinical diagnosis results. The results only applies to this test sample.

Test Instrument: Mindray BC-5000 Vet Time of Printing: 2025-11-25 07:25:55



Dr Paws Hospital
Banafseg 9 el farouk mall 1st settelment
201117873666 / 201008886446

Global Pioneer of Comprehensive Animal Medical Solutions
Better healthcare for all - Since 1991

