



Hematology Analysis Report

Patient: Sonic Species: Canine Patient ID: 00
 Client: Karim elsafy Gender: Male Sample No.: 6991
 Doctor: mohamed moustafa Age: 4Months Time of analysis: 2024/10/13 04:46

Para.	Current result	Ref. Ranges
WBC L	5.89 10 ³ /uL	6.00-17.00
Neu# L	3.55 10 ³ /uL	3.62-12.30
Lym#	0.94 10 ³ /uL	0.83-4.91
Mon#	1.23 10 ³ /uL	0.14-1.97
Eos#	0.17 10 ³ /uL	0.04-1.62
Bas#	0.00 10 ³ /uL	0.00-0.12
Neu%	60.2 %	52.0-81.0
Lym%	16.1 %	12.0-33.0
Mon% H	20.8 %	2.0-13.0
Eos%	2.9 %	0.5-10.0
Bas%	0.0 %	0.0-1.3
RBC	5.38 10 ⁶ /uL	5.10-8.50
HGB	12.7 g/dL	11.0-19.0
HCT	35.1 %	33.0-56.0
MCV	65.3 fL	60.0-76.0
MCH	23.5 pg	20.0-27.0
MCHC	36.0 g/dL	30.0-38.0
RDW-CV	13.3 %	12.5-17.2
RDW-SD L	33.0 fL	33.2-46.3
PLT L	110 10 ³ /uL	117-490
MPV	11.5 fL	8.0-14.1
PDW	16.3	12.0-17.5
PCT	0.127 %	0.090-0.580

Operator:Administrator

The results only applies to this test sample.

Test Instrument: Mindray BC-5000 Vet

Time of Printing: 2025-10-12 14:23:03



Dr Paws Hospital
 Banafseg 9 el farouk mall 1st settelment
 201117873666 / 201008886446

Global Pioneer of Comprehensive Animal Medical Solutions
 Better healthcare for all - Since 1991





Hematology Analysis Report

Patient:	Sonic	Species:	Canine	Patient ID:	00
Client:	Karim elsafy	Gender:	Male	Sample No.:	6991
Doctor:	mohamed moustafa	Age:	4Months	Time of analysis:	2024/10/13 04:46

WBC Scattergram

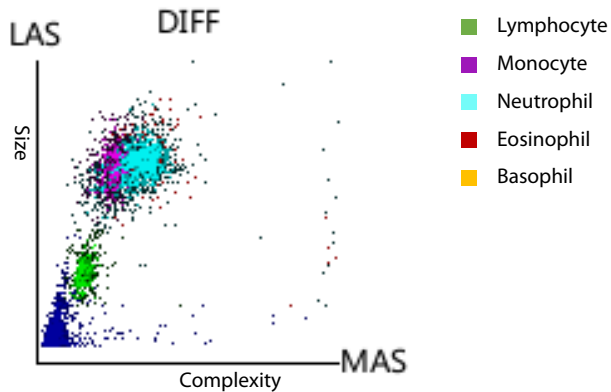

WBC Histogram

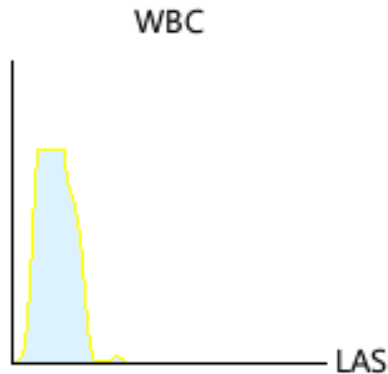

RBC Histogram

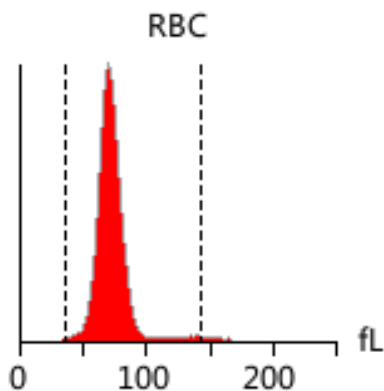

PLT Histogram

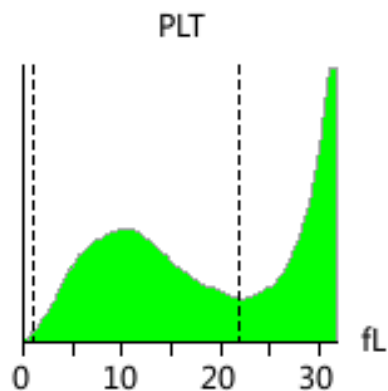

Diagnosis implications: No obvious abnormality is found. Regular physical examination is recommended

Note: Due to the complexity and individuality of disease diagnosis, the report interpretation is only for your reference. Please consult your doctors for clinical diagnosis results. The results only applies to this test sample.

Test Instrument: Mindray BC-5000 Vet Time of Printing: 2025-10-12 14:23:03



Dr Paws Hospital
Banafseg 9 el farouk mall 1st settelment
201117873666 / 201008886446

Global Pioneer of Comprehensive Animal Medical Solutions
Better healthcare for all - Since 1991

