



# Hematology Analysis Report

Patient: Muffin Species: Feline Patient ID:  
 Client: Mai Elkady Gender: Male Sample No.: 6909  
 Doctor: Age: 6Months Time of analysis: 2024/11/09 18:01

Para.	Current result	Ref. Ranges
<b>WBC</b>	<b>6.44</b> 10 <sup>3</sup> /uL	5.50-19.50
<b>Neu#</b> L	<b>1.82</b> 10 <sup>3</sup> /uL	3.12-12.58
<b>Lym#</b>	<b>4.20</b> 10 <sup>3</sup> /uL	0.73-7.86
<b>Mon#</b> L	<b>0.05</b> 10 <sup>3</sup> /uL	0.07-1.36
<b>Eos#</b>	<b>0.37</b> 10 <sup>3</sup> /uL	0.06-1.93
<b>Bas#</b>	<b>0.00</b> 10 <sup>3</sup> /uL	0.00-0.12
<b>Neu%</b> L	<b>28.3</b> %	38.0-80.0
<b>Lym%</b> H	<b>65.2</b> %	12.0-45.0
<b>Mon%</b> L	<b>0.8</b> %	1.0-8.0
<b>Eos%</b>	<b>5.7</b> %	1.0-11.0
<b>Bas%</b>	<b>0.0</b> %	0.0-1.2
<b>RBC</b>	<b>7.96</b> 10 <sup>6</sup> /uL	4.60-10.20
<b>HGB</b>	<b>13.1</b> g/dL	8.5-15.3
<b>HCT</b>	<b>34.9</b> %	26.0-47.0
<b>MCV</b>	<b>43.8</b> fL	38.0-54.0
<b>MCH</b>	<b>16.4</b> pg	11.8-18.0
<b>MCHC</b> H	<b>37.5</b> g/dL	29.0-36.0
<b>RDW-CV</b>	<b>18.1</b> %	16.0-23.0
<b>RDW-SD</b>	<b>32.5</b> fL	26.4-43.1
<b>PLT</b>	<b>323</b> 10 <sup>3</sup> /uL	100-518
<b>MPV</b>	<b>13.9</b> fL	9.9-16.3
<b>PDW</b>	<b>14.2</b>	12.0-17.5
<b>PCT</b>	<b>0.451</b> %	0.090-0.700

Operator:Administrator

The results only applies to this test sample. Test Instrument: Mindray BC-5000 Vet Time of Printing: 2025-11-09 03:06:07



Dr Paws Hospital  
 Banafseg 9 el farouk mall 1st settelment  
 201117873666 / 201008886446

Global Pioneer of Comprehensive Animal Medical Solutions  
 Better healthcare for all - Since 1991





# Hematology Analysis Report

Patient: Muffin	Species: Feline	Patient ID:
Client: Mai Elkady	Gender: Male	Sample No.: 6909
Doctor:	Age: 6Months	Time of analysis: 2024/11/09 18:01

WBC Scattergram

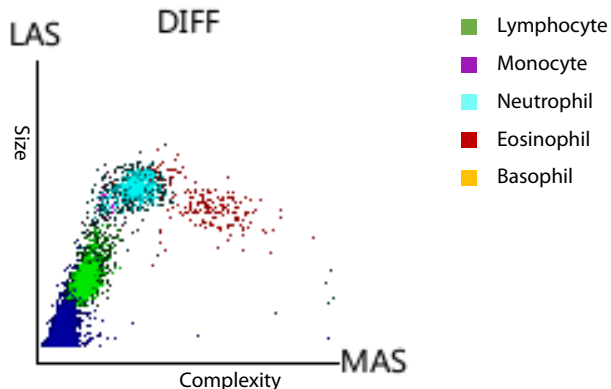

WBC Histogram

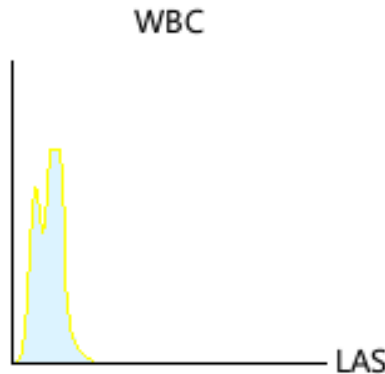

RBC Histogram

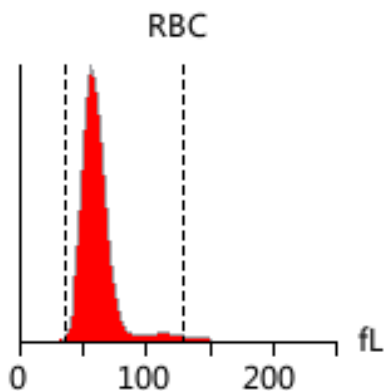

PLT Histogram

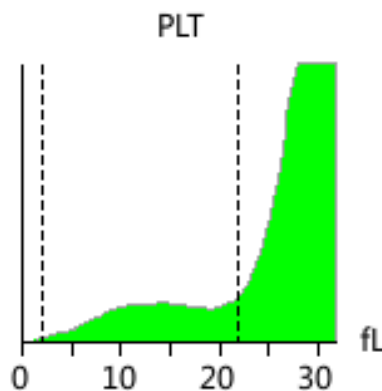

**Diagnosis**    **Neutropenia**  
**implications:**

## Report Explain.

### Neutropenia

It occurs in infections (such as parvovirus and ehrlichia), drug treatments (such as griseofulvin), immune-mediated disease, myeloma (such as leukemia, lymphoma, histiocytic sarcoma), etc

Note: Due to the complexity and individuality of disease diagnosis, the report interpretation is only for your reference. Please consult your doctors for clinical diagnosis results. The results only applies to this test sample.

Test Instrument: Mindray BC-5000 Vet    Time of Printing: 2025-11-09 03:06:07



Dr Paws Hospital  
 Banafseg 9 el farouk mall 1st settelment  
 201117873666 / 201008886446

Global Pioneer of Comprehensive Animal Medical Solutions  
 Better healthcare for all - Since 1991

