



# Hematology Analysis Report

Patient: ginger Species: Feline Patient ID:  
 Client: joman Gender: Sample No.: 0000014  
 Doctor: Age: Time of analysis: 2026/02/07 23:48

Para.	Current result	Ref. Ranges
<b>WBC</b> L	<b>0.95</b> 10 <sup>3</sup> /uL	5.50-19.50
<b>Neu#</b> L	<b>0.45</b> 10 <sup>3</sup> /uL	3.12-12.58
<b>Lym#</b> L	<b>0.21</b> 10 <sup>3</sup> /uL	0.73-7.86
<b>Mon#</b>	<b>0.27</b> 10 <sup>3</sup> /uL	0.07-1.36
<b>Eos#</b> L	<b>0.02</b> 10 <sup>3</sup> /uL	0.06-1.93
<b>Bas#</b>	<b>0.00</b> 10 <sup>3</sup> /uL	0.00-0.12
<b>Neu%</b>	<b>47.0</b> %	38.0-80.0
<b>Lym%</b>	<b>22.6</b> %	12.0-45.0
<b>Mon%</b> H	<b>28.0</b> %	1.0-8.0
<b>Eos%</b>	<b>2.3</b> %	1.0-11.0
<b>Bas%</b>	<b>0.1</b> %	0.0-1.2
<b>RBC</b> H	<b>10.96</b> 10 <sup>6</sup> /uL	4.60-10.20
<b>HGB</b>	<b>14.6</b> g/dL	8.5-15.3
<b>HCT</b>	<b>39.2</b> %	26.0-47.0
<b>MCV</b> L	<b>35.8</b> fL	38.0-54.0
<b>MCH</b>	<b>13.4</b> pg	11.8-18.0
<b>MCHC</b> H	<b>37.3</b> g/dL	29.0-36.0
<b>RDW-CV</b>	<b>17.8</b> %	16.0-23.0
<b>RDW-SD</b> L	<b>26.0</b> fL	26.4-43.1
<b>PLT</b>	<b>153</b> 10 <sup>3</sup> /uL	100-518
<b>MPV</b> L	<b>9.5</b> fL	9.9-16.3
<b>PDW</b>	<b>17.1</b>	12.0-17.5
<b>PCT</b>	<b>0.145</b> %	0.090-0.700

Operator:Administrator

The results only applies to this test sample. Test Instrument: Mindray BC-5000 Vet Time of Printing: 2026-02-07 08:51:54



Dr Paws Hospital  
 Banafseg 9 el farouk mall 1st settelment  
 201117873666 / 201008886446

Global Pioneer of Comprehensive Animal Medical Solutions  
 Better healthcare for all - Since 1991

**mindray**  
 animal medical



# Hematology Analysis Report

Patient: ginger Species: Feline Patient ID:  
 Client: joman Gender: Sample No.: 0000014  
 Doctor: Age: Time of analysis: 2026/02/07 23:48

WBC Scattergram

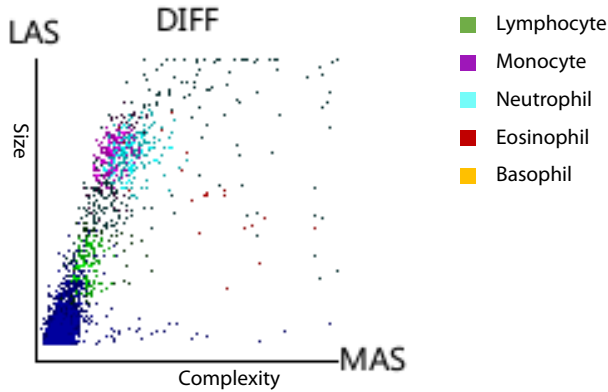

WBC Histogram

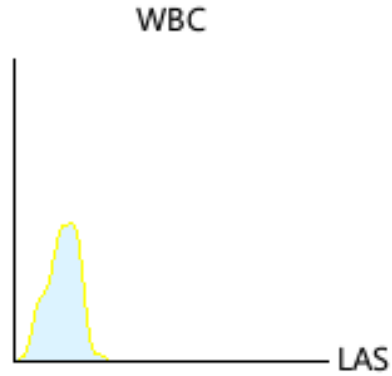

RBC Histogram

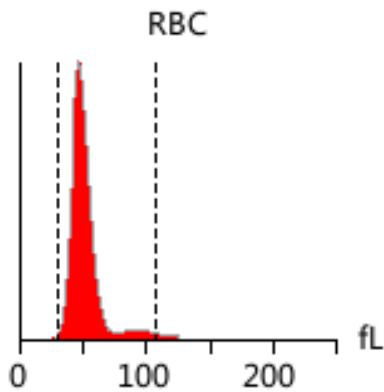

PLT Histogram

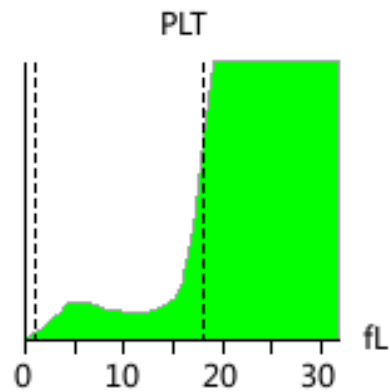

### Diagnosis implications:

Leukocytopenia

Neutropenia

Lymphopenia

## Report Explan.

### Leukocytopenia

It occurs in virus infection, parasitic infection, aplastic anemia, agranulocytosis, etc

### Neutropenia

It occurs in infections (such as parvovirus and ehrlichia), drug treatments (such as griseofulvin), immune-mediated disease, myeloma (such as leukemia, lymphoma, histiocytic sarcoma), etc

### Lymphopenia

It occurs in stress response or corticosteroid response, viral diseases (such as FIV and FeIV), drug treatment (such as chemotherapy drugs and long-term use of corticosteroid), and lymphoid fluid loss (chylothorax and lymphangiectasia)

Note: Due to the complexity and individuality of disease diagnosis, the report interpretation is only for your reference. Please consult your doctors for clinical diagnosis results. The results only applies to this test sample.

Test Instrument: Mindray BC-5000 Vet

Time of Printing: 2026-02-07 08:51:54



Dr Paws Hospital  
Banafseg 9 el farouk mall 1st settelment  
201117873666 / 201008886446

Global Pioneer of Comprehensive Animal Medical Solutions  
Better healthcare for all - Since 1991

**mindray**  
animal medical